

Ten Trade Technology

House : 353; Road : 27; Mohakhali, D.O.H.S. Dhaka

www.bangladeshmirror.net

Phone : 8802-8751639

Ten Trade Attendance Software

Prepared By : Md. A. Sayed Imon
Owner & COO
Cell No : 01711003888

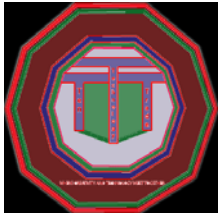

Ten Trade Technology

HERE CREATIVITY & TECHNOLOGY MEET TOGETHER.....

To,
Managing Director.

Subject : Payroll Software With Proximity Card Machine Proposal

**Submitted By : Mr. IMON
C.O.O**

Who We Are

Creativity & Guarantee of Quality run together with Ten Trade Technology. Ten Trade Technology is a web design, Software development and networking oriented company based in Bangladesh. It is an offshore outsourcing company offering professional and creative services in Web design, development and Customized Enterprise Resource software. Also provide computer Graphics work for Web publishing, E-Commerce and Networking.

Triple T has the Management expertise's was served for more then decade in this sector. It started its goal to run and strived successfully establish a distinguished place with the target for giving maximum effort with their "Quality of Work" and "Commitment of Word" to its clients. Our team consists of experienced Software developer, web designers, web developers and graphic designers. We have professional work experience in the area of E-Commerce, web based program, customized Software and networking. It has extensive Enterprise Resource software named Electrum Office which includes Accounts, inventory, Payroll, Sales, Budgeting, HRM&PMIS, Leave Automation, Requisition Automation, CHMS, FSMS and Internal Mail system.

World technologies are running to the new era of achievement. The software can provide fast and finest solution rather than much paper works. This can save time, money as well as load on brain.

Goal in Ten Trade Technology is to create a broad market to provide, served and maintain quality and commitment for its clients, considering the view that can meet local software with high, local and International standard. It would promote advance scientific research in Information Technology; solve employment problem by providing universally available, high quality, affordable communication and information technology services to create a brand worldwide. All in all This Ten Trade Technology is the name that has appeared in IT world not only to increase profitability but also with the vision for economic development in local Area.

Objectives of Ten Trade Payroll

To provide maximum support to Account Department For Managing Salary And wages. This software will help to take managerial decisions to the key persons from the reports. This software is designed and developed by expert personnel who had worked hard to cover the needs for Garments Sector's Wages and Salary.

Technical Analysis

Advantages

- * Wide Area network between Head Office & Branch office
- * Local Area network between Departments
- * High Security
- * Centralized Database System
- * Graphical Representation
- * Proximity card, Finger Print, Digital Id card Support

Why Use Ten Trade Payroll?

Centralized Database System

In Centralized system all sorts of customer information as well as their transaction histories or ledgers are stored in the Central Server at Data Center. Branches having proper authorization procedures log on to this central server through remote networking media like remote networking and make business transactions as well as fetch reports of various kinds.

Network Compatibility

Ten Trade Payroll is Compatible with Wide Area network between Head Office & Branch office and Local Area network between Departments. Ten Trade Payroll is developed to provide maximum support to Account Department For Managing Salary And wages. This software will help to take managerial decisions to the key persons from the reports.

Salary & Wages Calculation

This payroll software is effective in sense of actual salary & wages estimate Through the Employees information, join date, attend Information, production Information etc. It Gives the most accurate and appropriate and fastest result from the raw data, whereas, at manual system there remains possibility of misrepresentation, mistake and misdeeds. Its attend calculation and volume of work can be reserved for the soundness of actual salary and wages estimation.

Bonus Calculation and other Features

Ten Trade payroll generates Attend bonus, Production bonus, Friday calculation in proper way through local method. moreover there are some feature like no work days, rotation wise salary, advance and dues reports and overtime can be shown in report as per Requirement.

Production calculation

Production is the heartcore for the factory, so in this segment perfect calculation is a must to increase profitability by minimizing cost, which can be ensured by Quantity Ordered of style/project info and actual total production quantity report this Ten Trade Payroll Software inspite of manual system. This Automated System calculate production amount with different style rates. The perfect report can help in decision making by showing its overall picture of production. This software ensures fastest, effective and detail report of production.

Compliance Report

This software is effective to show point to point data at every sector accurately. where there is no possibility of misdeeds or mistakes. It generates wages data to salary which includes house rent, medical, Basic salary and gross salary.

Fastest and effective Reports and Search Ability

Ten Trade Payroll Includes various kind of report like Employee, Attend, Absent, Late, Overtime, Production Summary, production report detail, Project, Style, Style Rates, salary, Compliance etc. There are also search forms to find different kind of data within this database.

Editing Records

Ten Trade Payroll has various edit forms to manage mistakes in employee, attend, Project, production, style and rates Information's. It has some other features to mange the database easily which make this software unique.

Operating level

Ten Trade Payroll has Four types of User Level.

- i.) Owner Or Top Management level
- ii.) Administrator Level
- iii.) Time Section Operator
- iv.) Production Operator
- v.)

Wide Area network

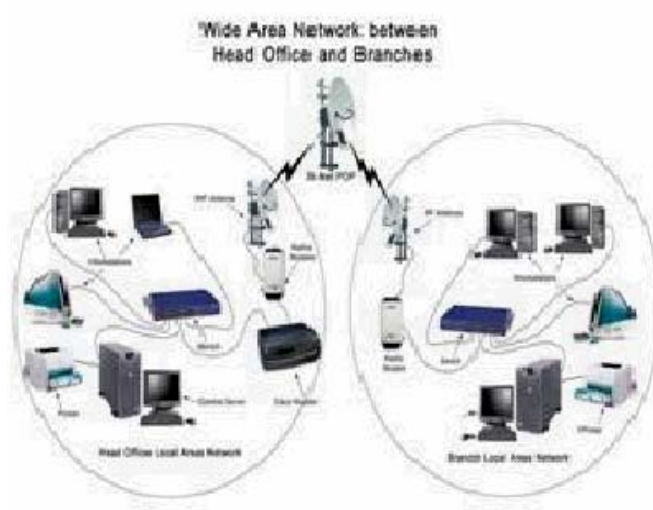

Local Area network between Departments

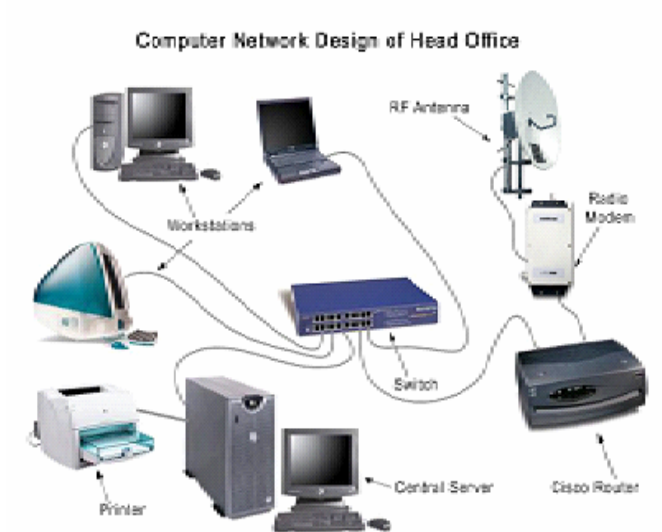

Graphical Representation Log In page

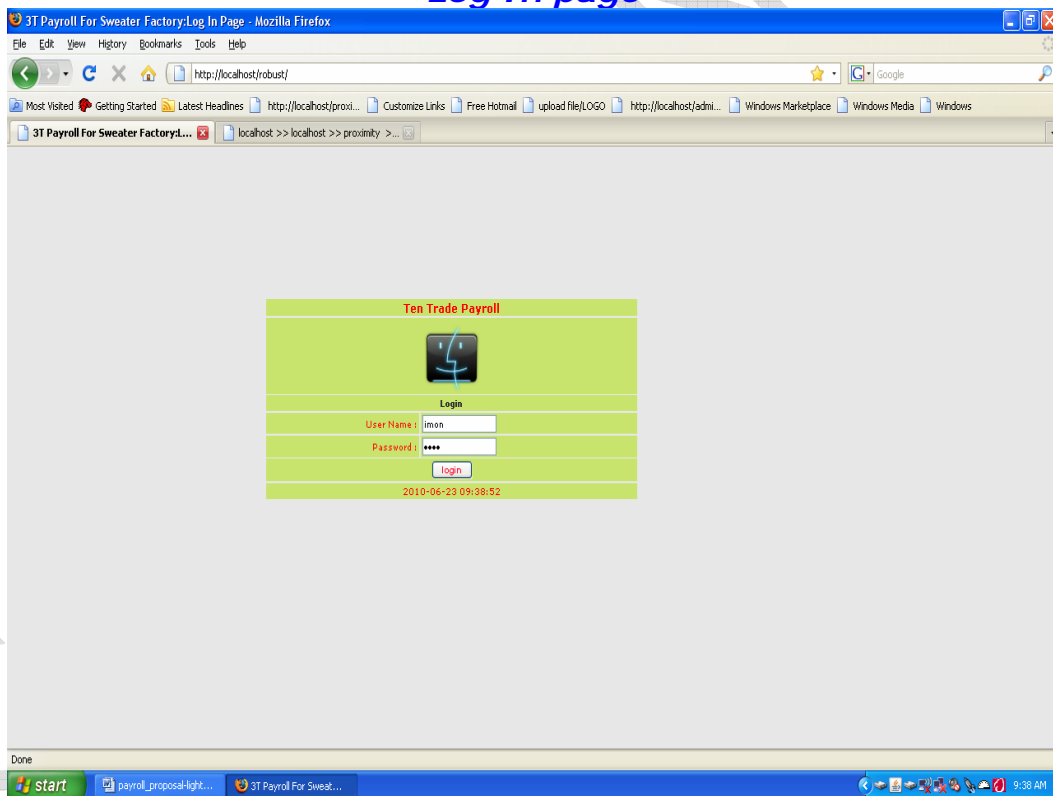

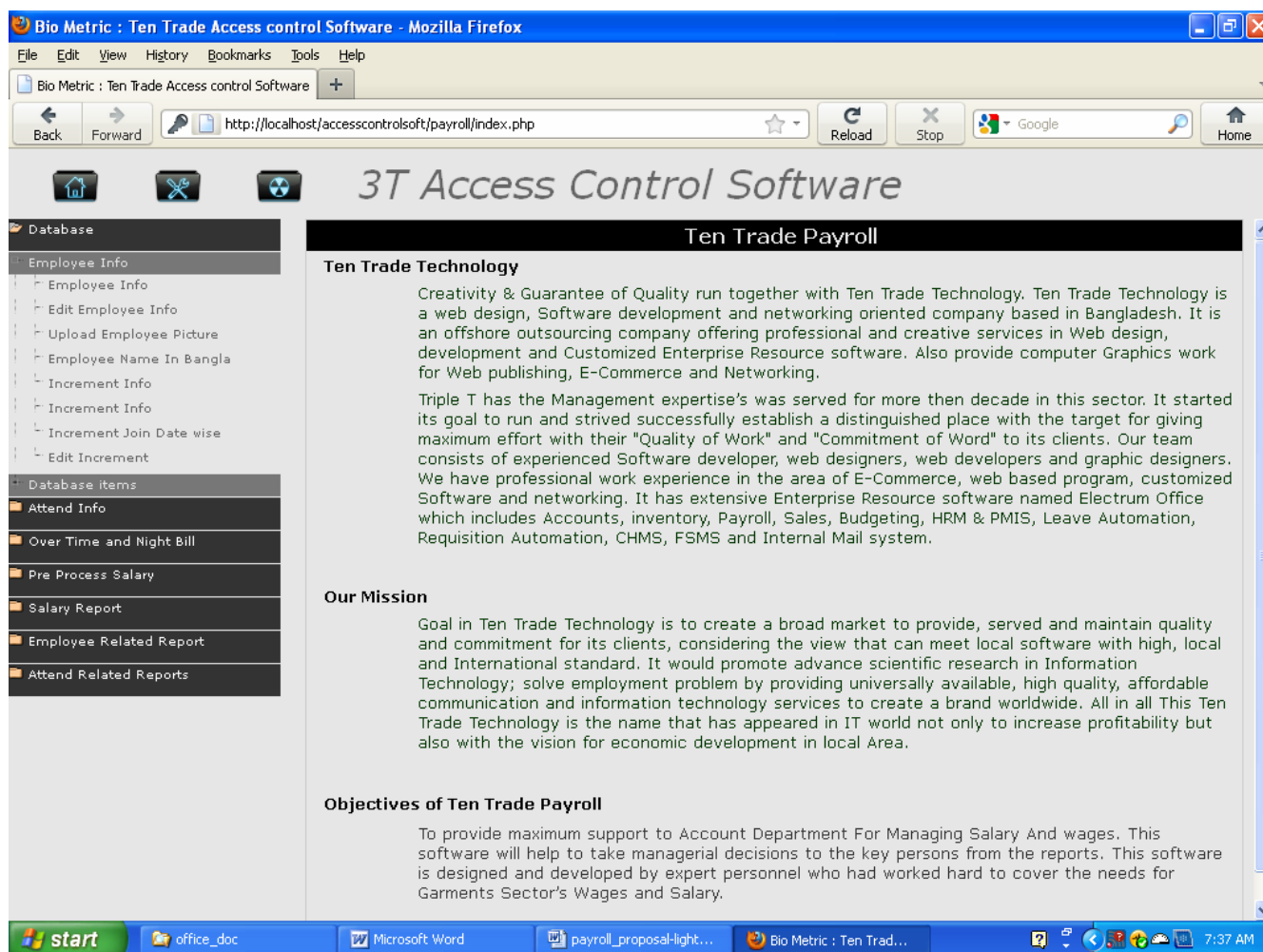

Ten Trade Payroll cover theses feature listed below :

1. **Database :**

Item	Factory Type
Factory/Office/Project Info	ALL
Department Info	ALL
Designation	ALL
Grade	ALL
Employee Info	ALL
Overtime/ Night Bill Rates	ALL
Style Info	Sweater Factory
Pcs Rates	Sweater Factory

2. **Access Control :**

Software Support with Device

Function : Attend, Absent, Movement, Late
 Editing : Edit Attend Info
 Different type of Reporting
 Like :
 1. Daily/Monthly/ Periodic summary
 2. Employee Movement

Software Support without Device

Function : Attend, Absent
 Editing : Edit Attend, Absent Info
 Different type of Reporting
 1. Daily/Monthly/ Periodic summary
 2. N.A.

3. Department/ Designation wise Reporting
4. Overtime, Night Bill Automatic
5. Leave Automation

3. Department/ Designation wise Reporting
4. Manual Report for O.T/Night Bill
5. Leave Automation

	Item	Factory Type
3.	Production & Yarn Control Pcs wise data entry Yarn Consumption & Return Style Wise Reporting Production Periodic Reporting Employee/ Department/ Designation wise Production Report Production Summary	Sweater Factory
4.	Salary Generate Pre Salary Generate Jobs : Multi Departmental Workers Advances & Dues Deduct Late/ Fine/ Charges Salary Type : Stuff Salary Fixed Workers Salary Production(Pcs Wise) Salary	ALL Garments Factory For Sweater Factory
5.	Advance/ Dues Report	
6.	Compliance report/Salary	

Navigation View

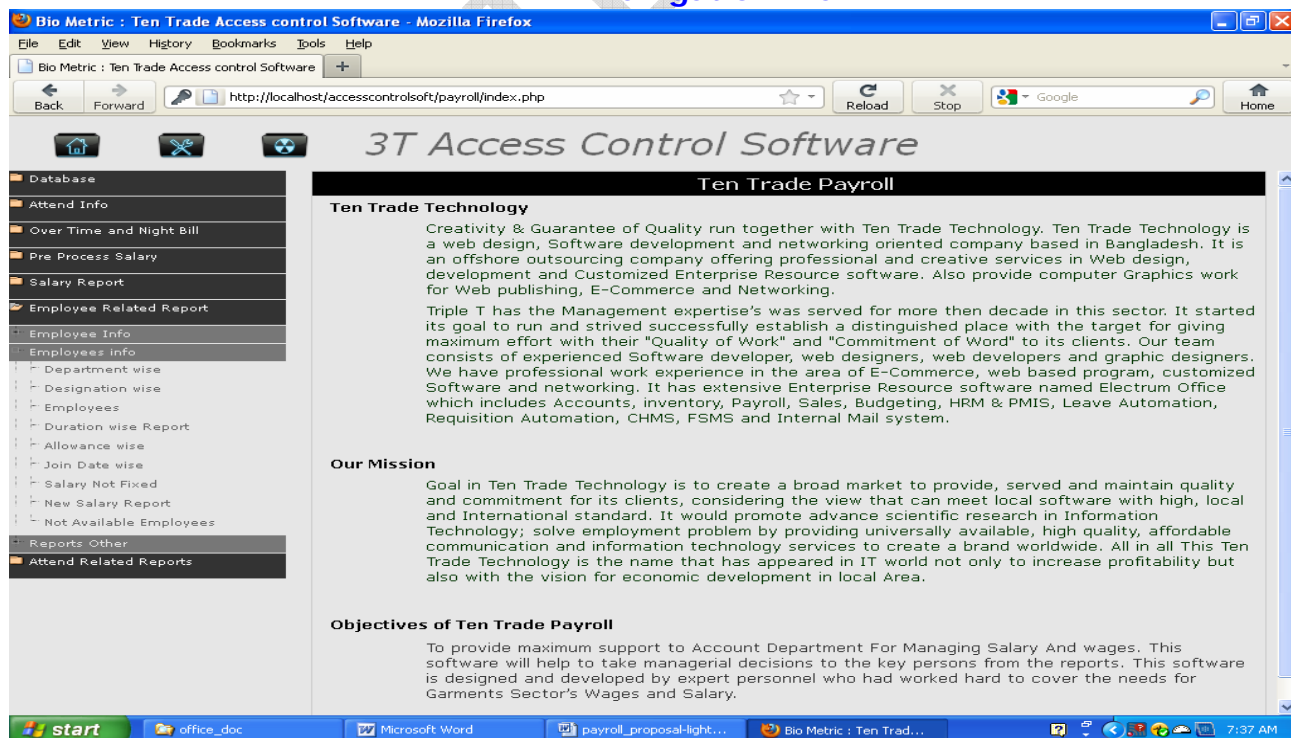

PP-6750 Access Controller

**Intelligent 3 in 1 design for proximity
Card reader / Access Controller / Time & Attendance**



Typical Configurations:



Specifications:

Model No.		PP-6750			
Type		6750N	6750P	6750J	6750H
Card type		EM	Pegasus	Pegasus (J type)	HID
Read range		5-20 cm		3-8 cm	8-15 cm
Frequency / Modulation		125KHz / ASK			
Memory		256KByte NVRAM (expandable upto 4MB)			
On-line Interface		RS-232C or RS-422 or RS-485. Web-based networking, 10/100Mbps auto-sensing (TCP/IP converter PC-T100)			
Baud rate		300-115,200 bps, N,8,1 (default 4,800 bps)			
Card holders/events		6,000 card holders / 8,000 events (256KB)			
		15,000 card holders / 32,000 events (4MB)			
Time zone	Time & Attendance	8 personal time zones, 8 time zones for auto duty mode			
	Access control	8 personal time zones, 8 time zones for auto operation mode			
Inputs		3 inputs for external reader, push button, door monitoring			
Outputs		5 outputs for door release, alarm, printer output, tamper switch, and door bell			
Display		LCD module with 16 characters x 2 lines			
Mounting		Surface mount with waterproof			
Enclosure material / color		ABS / dark grey			
Keypad		4 x 3 numeric keypad, waterproof			
Indicators		Bicolor (red/green) and amber LEDs, multi-tone buzzer			
Power supply		12V DC, 150 mA(Linear power supply recommended)			
Operation temperature		0°C ~ 55°C			
Humidity		10%~90% RH, Non condensation			
Dimensions		137(L) x 85(W) x 25(H) mm / 5.39(L) x 3.35(W) x 1.14(H) inch			
Weight		340g±5%			

Software Functions Overview :

This software program is separated by two part.

Part 1 : General Information's : It Covers Employee Information's, Attend, absent, late, Movement, Leave Summary and Information's.

Part 2 : Fixed Salary : Accounts information like Advance, Dues, Fine, Benefit, Increment and Employees Payroll System, Pay slip, Audit Salary and Actual Salary.

Part 3 : Production & Piece Rate Salary : Employee wise Production, Department wise Production, Style/Size/Part wise Production Information's, Employees Production wise Piece Rate Payroll System, Pay slip, Audit Salary and Actual Salary etc.

Part 1 & 2 Is applicable for all type of business specially for Knit & Woven Factory and Part 1,2 & 3 Is applicable only for Sweater Factory.

We Have another software for Garments accessories Company.

General Information's

And

Fixed Salary

Functions

Forms And Reports View

Employee information Database Input Form

Factory Name:	Ducati Apparels Ltd.	Upload picture:	<input type="button" value="Browse..."/>
Employee Id:	DCT	Card Id:	
Employee Name:		National ID No:	
Type:	Management	Department:	
Designation:		Join date:	
Gross Salary:		Allowance Type:	Staff
Attend Bonus:		Tech. Allowance:	
Gender:	Male	Conveyance Bill:	
Grade:		Friday Grade:	
Blood group:		Date of Birth:	
Address:			
Incharge Name:		Phone:	
NOTES:			

Navigation view

New Employee data input:

Employee Id [6 Digit]:	10208	- [2 Digit Department Id + 4 Digit Employee Id]
Card Id:	05413267	
Employee Name:	Shafali	
Factory Worked For:	Ducati Apparels Ltd.	
Type:	FACTORY STAFF	
Department:	ADMINISTRATION	
Designation:	Checker	
Join date:	2010-09-21	
Gross Salary:	3539.00	
Allowance Type:	Staff	
Friday Grades:		
Grade:	02	
National Id:		
Gender:		
Conveyance Allowance:		
Technical Allowance:		
Attend Bonus:		
Blood group:		

Employee Info Database Input Form

Bio Metric : Ten Trade Access control Software - Mozilla Firefox

File Edit View History Bookmarks Tools Help

Bio Metric : Ten Trade Access control Software

Back Forward http://localhost/accesscontrolsoft/payroll/index.php Reload Stop Google Home

3T Access Control Software

Style No.: OPERATOR@LINKING

OPERATOR @ LINKING

Department Wise Employee's information

Increment Date:

ID	Card ID	Name	Type	Department	Designation	Join date	Current Salary
50001	00125329	Md.monsor	OPERATOR	LINKING	Linking oper.	2004-04-01	0.00
50002	21742574	MD.Ashraful	OPERATOR	LINKING	Linking oper.	2004-04-17	5500.00
50003	00119836	Mrs.Mahinoo	OPERATOR	LINKING	Linking oper.	2004-05-15	0.00
50004	00141258	Md.Samim ah	OPERATOR	LINKING	Linking oper.	2006-05-06	0.00
50005	00126977	Md.Mofizur r	OPERATOR	LINKING	Linking oper.	2006-07-19	0.00
50008	00120169	Miss.Rita	OPERATOR	LINKING	Linking oper.	2007-07-07	0.00
50009	01118538	Md.Robin	OPERATOR	LINKING	Linking oper.	2008-05-17	0.00
50010	19664001	Md.Biplob	OPERATOR	LINKING	Linking oper.	2008-05-17	0.00
50012	01149036	Md.sumon	OPERATOR	LINKING	Linking oper.	2008-06-01	0.00
50013	00115595	Miss.Tamann	OPERATOR	LINKING	Linking oper.	2008-06-01	0.00
50014	00121114	Miss.sayfaly	OPERATOR	LINKING	Linking oper.	2008-08-18	0.00
50015	00133370	Parvin akter	OPERATOR	LINKING	Linking oper.	2008-08-18	0.00
50016	00128359	Mrs.moryyan	OPERATOR	LINKING	Linking oper.	2008-09-22	0.00
50017	00141112	ABDIL ALIM	OPERATOR	LINKING	Linking oper.	2008-12-22	0.00

start Imon bhai payroll_proposal-light... Bio Metric : Ten Trad... 7:42 AM

Employee Increment

Employee's Current Status :ERL038					
Card No	Employee Id	Employee Name	Department	Designation	Join date
ERL038	38	Abu Hasnath Md. Rafiquzzaman	OFFICE STAFF@Administration	Senior Executive, Admin.	2010-03-01
Date between 2010-08-01 and 2010-08-31. [Date Differences :31]					
Sl. No.	Date	Time	In Status	Time	Out Status
1	2010-08-01	09:21	L	14:54	P
3	2010-08-03	09:20	L	15:24	P
5	2010-08-05	09:16	L	15:21	P
7	2010-08-07	F	F	F	
8	2010-08-08	09:30	L	A	A
9	2010-08-09	09:26	L	A	A
10	2010-08-10	09:25	L	A	A
11	2010-08-11	09:33	L	A	A
12	2010-08-12	A	A	A	A
13	2010-08-13	A	A	A	A
14	2010-08-14	F	F	F	
15	2010-08-15	F	F	F	
16	2010-08-16	08:51	P	A	A

Employees In and out Records(Monthly)

Employee's Current Status :ERL021					
Card No	Employee Id	Employee Name	Department	Designation	Join date
ERL021	21	Md. Sazzad Hossain	Inspection	Inspector	2008-11-09
Employee's Preodic Attnd Info :					
2010-08-01		09:30:00 -IN			
2010-08-02		10:58:00 -Movement			
2010-08-03	09:27:00 -IN	10:54:00 -Movement			
2010-08-04	09:14:00 -IN	10:54:00 -Movement			
2010-08-05		10:59:00 -Movement			
2010-08-06		08:31:00 -IN			
2010-08-08	08:57:00 -IN	11:08:00 -Movement			
2010-08-09	08:36:00 -IN	11:20:00 -Movement			
2010-08-10		08:44:00 -IN			
2010-08-11	10:07:00 -Movement	10:53:00 -Movement			
2010-08-12	09:24:00 -IN	10:12:00 -Movement			
2010-08-13	09:19:00 -IN	10:02:00 -Movement			
Sl. No.	Date	Time	In Status	Time	Out Status
1	2010-08-01	09:30	L	A	A
2	2010-08-02	A	A	A	A
3	2010-08-03	09:27	L	A	A
4	2010-08-04	09:14	P	A	A
5	2010-08-05	A	A	A	A
6	2010-08-06	08:31	P	A	A
7	2010-08-07	F	F	F	
8	2010-08-08	08:57	P	A	A
9	2010-08-09	08:36	P	A	A
10	2010-08-10	08:44	P	A	A
11	2010-08-11	A	A	A	A
12	2010-08-12	09:24	L	A	A
13	2010-08-13	09:19	L	A	A
14	2010-08-14	F	F	F	
15	2010-08-15	F	F	F	
16	2010-08-16	09:05	P	A	A
17	2010-08-17	09:08	P	A	A
18	2010-08-18	09:31	L	A	A
19	2010-08-19	09:10	P	A	A
20	2010-08-20	09:21	L	A	A

Employees Movement

te between 2010-08-01 and 2010-08-31. [Date Differences :31]

Name	Status	01	02	03	04	05	06	07	08	09	10	11	12	13	14	15	16	17
Md. Rezaul Karim	In :	A	A	A	A	A	A	Close	A	A	09:29	09:30	09:30	09:30	Close	Close	09:27	08:51
	Out :	A	A	A	A	A	A	Close	A	A	10:53	09:34	09:30	09:30	Close	Close	13:41	10:19
A. K. M. Shahadat Ullah	In :	09:30	09:30	09:30	09:30	09:30	09:12	Close	09:43	09:44	09:31	09:30	09:24	09:18	Close	Close	09:17	09:08
	Out :	19:00	19:00	19:00	19:00	19:11	16:29	Close	15:32	09:44	09:34	09:30	11:32	09:18	Close	Close	09:17	09:08
Md. Imam Hossain	In :	09:30	09:30	09:40	09:42	09:39	08:32	Close	08:59	08:35	08:45	10:23	09:38	09:18	Close	Close	09:03	09:08
	Out :	19:00	18:02	18:39	18:29	21:07	15:44	Close	15:05	08:35	08:45	10:57	12:29	09:18	Close	Close	13:24	10:21
Md. Shahid Anwar	In :	09:00	09:00	09:00	09:00	09:00	09:00	Close	09:00	09:00	09:00	09:00	09:00	09:00	Close	Close	14:00	09:00
	Out :	19:00	14:00	14:00	14:00	14:00	14:00	Close	09:00	14:00	14:00	14:00	14:00	14:00	Close	Close	14:00	14:00
Md. Nazmul Kabir	In :	09:30	09:30	09:35	09:21	09:25	08:35	Close	09:00	09:30	09:30	09:30	09:24	09:19	Close	Close	09:15	09:30
	Out :	09:30	09:30	10:53	11:07	10:59	08:35	Close	11:10	09:30	09:30	09:30	11:42	09:58	Close	Close	09:44	09:30
Kabir Ahmed	In :	09:00	09:00	09:00	09:00	09:00	09:00	Close	09:00	09:30	09:30	09:30	09:30	09:30	Close	Close	09:30	09:30
	Out :	09:00	09:00	09:00	09:00	09:00	09:00	Close	09:00	09:30	09:30	09:30	09:30	09:30	Close	Close	09:30	09:30
Saniib Chakrabarty	In :	09:00	09:00	09:00	09:00	09:00	08:59	Close	09:00	09:30	08:55	09:17	09:25	08:55	Close	Close	09:30	09:30
	Out :	09:30	11:04	18:26	09:30	09:30	15:12	Close	09:30	09:30	10:25	10:52	09:28	10:09	Close	Close	09:30	09:30
Debasish Mridha	In :	09:30	09:30	10:06	09:53	10:02	08:45	Close	09:30	09:04	08:52	09:30	09:30	09:26	Close	Close	09:49	09:30
	Out :	09:30	11:04	10:06	11:07	10:02	11:14	Close	11:11	09:04	11:16	09:30	09:30	10:00	Close	Close	09:49	09:30
Mohammad Rashadur	In :	09:30	09:30	09:30	09:30	09:30	09:30	Close	09:30	09:30	09:30	09:30	09:30	09:30	Close	Close	09:30	09:30
	Out :	09:30	09:30	09:30	09:30	09:30	09:30	Close	09:30	09:30	09:30	09:30	09:30	09:30	Close	Close	09:30	09:30

1st In Last out Periodic Records

Bio Metric : Ten Trade Access control Software - Mozilla Firefox

File Edit View History Bookmarks Tools Help

Bio Metric : Ten Trade Access control Sof... Bio Metric : Ten Trade Access control Sof... localhost >> localhost >> trdexcl | phpM... +

Back Forward http://localhost/accesscontrolsoft/payroll/empmonthlyatndrep.php Reload Stop Google Home

Id : 10002-Ms. Ifat Ara

Employee's information

Tradexcel Graphics Ltd.			
Name :	Ms. Ifat Ara		
Id :	DCT10002		
Card Id :	13213848		
Department	Administration		
Designation	Asst. Manager Finance and Admin		
Join Date :	2009-06-02	Section Type :	Management
Blood Group :	B+	Birth Date :	0000-00-00
Salary :	0.00	Grade :	
Allowance Type :	Fixed	Gender :	Female
National Id :		Phone :	0
Current Status :	Regular	Job Leave Date :	0000-00-00

Employee Leave Info

Year	Type@Yearly Leave	T. Leave	Balance
2010	CL @ 12 Days	3.00	9
2011	CL @ 12 Days	3.00	9
2011	SL @ 10 Days	3.00	7

Increment Info

Date	Last Salary	Increment	Incremented Salary
------	-------------	-----------	--------------------

start reports_lighthouse payroll_proposal-light... Bio Metric : Ten Trad... E:\wamp\www\acces... 7:51 AM

Employees Personal Information

3T Payroll For Knit & Woven Factory:: Mozilla Firefox

File Edit View History Bookmarks Tools Help

Bio Metric : Ten Trade Access control Sof... localhost >> localhost >> trdexcl | php... # PayRoll For Knit & Woven Factory :: # 3T Payroll For Knit & Woven Factory:: +

Back Forward http://localhost/MPCproximityNEW/payroll/deptemprep.php Reload Stop Google Home

Department : OPERATOR@CUTTING

OPERATOR @ CUTTING

Department Wise Employee's information

Picture	ID	Card ID	Name	Type	Department	Designation	Join date	Salary	Type	Friday Allowance	Grade	Birth Dat
	170096	12738415	MD. SHOHEL	OPERATOR	CUTTING	Cutting Helper	2010-05-20	3551.00	Fixed		06	1992-05-
	170100	16010895	MD. AWLAD HOSSAIN	OPERATOR	CUTTING	Jr.Operator Cutting	2010-05-20	4086.00	Fixed		06	1991-09-
	170103	19708442	MD. HELAL	OPERATOR	CUTTING	CUTTING OPERATOR	2010-05-20	6890.00	Fixed		06	1985-05-
	170146	16101344	MD. RAKIB	OPERATOR	CUTTING	CUTTING OPERATOR	2010-06-01	6500.00	Fixed		06	1987-01-
	170148	16049635	MD. JEWEL RANA	OPERATOR	CUTTING	Helper	2010-06-01	3800.00	Fixed		06	1989-03-
	170167	16102895	MD JOSSAIM UDDAIN	OPERATOR	CUTTING	CUTTING OPERATOR	2010-06-26	5000.00	Fixed			1987-02-
	170168	16061336	MD FARUK HOSSAIN	OPERATOR	CUTTING	Cutting Helper	2010-06-26	3800.00	Fixed			1983-07-

http://localhost/MPCproximityNEW/payroll/deptemprep.php

start reports_lighthouse payroll_proposal-light... # 3T Payroll For Knit ... E:\wamp\www\acces... 7:55 AM

PayRoll For Sweater Factory :: - Mozilla Firefox

File Edit View History Bookmarks Tools Help

http://localhost/robust/payroll/movementempdeptwise.php?wrkdtfrm=2010-05-01&wrkdtto=2010-05-31§ion=FACTORY+STAFF%40Supervisor-Q.C.&

Most Visited Getting Started Latest Headlines http://localhost/proxi... Customise Links Free Hotmail upload file/LOGO http://localhost/admi... Windows Marketplace Windows Media Windows

PayRoll For Sweater Factory ::

PayRoll For Sweater Factory ::

Type: FACTORY STAFF @ Department : Supervisor-Q.C.

Date Between : 2010-05-01 and 2010-05-31 - Total days count :31 - Working days : 26 - Fridays :5

	1		2		3		4		5	
Employee Id :	DCT10210		DCT10211		DCT10229		DCT10230		DCT10231	
Employee Name :	ROMZAN		MOSARRAF		MOTIUR		AZIZ		RUBEL	
Designation :	Knitting Supervisor		Knitting Supervisor		LI.Q.C		Factory Q.C.		M.Q.C	
Join Date :	2009-09-01		2009-09-01		2008-02-05		2009-09-01		2009-09-01	
Date	In	Out	In	Out	In	Out	In	Out	In	Out
2010-05-01	F	F	F	F	F	F	F	F	F	F
2010-05-02	08:03	17:04	08:02	17:04	08:12	17:04	08:03	17:04	08:20	17:04
2010-05-03	08:11	17:06	08:05	17:04	08:15	17:01	08:02	17:00	08:25	17:01
2010-05-04	08:13	17:05	08:05	17:08	08:16	17:08	08:07	17:21	08:18	17:09
2010-05-05	08:09	17:01	10:05	17:09	08:19	17:09	08:11	17:09	08:11	17:04
2010-05-06	08:06	17:04	07:58	17:03	08:12	17:08	08:01	17:00	08:03	17:03
2010-05-07	F	F	F	F	F	F	F	F	F	F
2010-05-08	08:08	17:04	08:12	17:03	08:08	17:08	08:08	17:07	08:04	17:08
2010-05-09	08:12	17:00	08:03	16:48	08:09	17:26	08:06	17:00	08:15	17:08
2010-05-10	07:55	17:00	08:08	17:02	08:10	17:02	08:06	17:00	08:15	17:17
2010-05-11	08:02	17:02	08:05	17:09	08:09	17:07	08:10	17:00	08:11	17:00
2010-05-12	08:03	17:08	08:03	17:01	08:07	17:11	08:06	17:11	08:10	17:11
2010-05-13	08:01	17:01	08:02	17:08	08:09	17:07	08:12	17:00	08:11	17:05
2010-05-14	F	F	F	F	F	F	F	F	F	F
2010-05-15	08:04	17:09	08:04	17:09	08:09	17:09	08:00	17:09	08:00	A
2010-05-16	08:06	17:00	A	A	08:10	17:00	08:01	17:00	A	A
2010-05-17	08:01	17:04	A	A	08:11	17:00	08:02	17:06	A	A
2010-05-18	08:08	17:20	07:58	17:20	08:14	17:20	07:56	17:20	A	17:20
2010-05-19	08:02	17:06	07:56	17:04	07:35	17:07	07:20	17:06	07:39	17:06
2010-05-20	08:08	17:05	08:04	17:03	08:15	17:05	08:07	17:08	08:11	17:03
2010-05-21	F	F	F	F	F	F	F	F	F	F
2010-05-22	08:06	17:03	08:04	17:03	08:10	17:00	08:05	17:06	08:16	17:07

Stopped

Employee's Movement Report

PayRoll For Sweater Factory :: - Mozilla Firefox

File Edit View History Bookmarks Tools Help

http://localhost/robust/payroll/atndrepi.php?id=DCT10228&wrkdtfrm=2010-05-01&wrkdtto=2010-05-31&rep=report

Most Visited Getting Started Latest Headlines http://localhost/proxi... Customise Links Free Hotmail upload file/LOGO http://localhost/admi... Windows Marketplace Windows Media Windows

PayRoll For Sweater Factory ::

PayRoll For Sweater Factory ::

PayRoll For Sweater Factory ::

Employee's Current Status :DCT10228

Card No	Employee Id	Employee Name	Department	Designation	Join date
DCT10228	10228	REZAUL	FACTORY STAFF@ADMINISTRATION	AutoMachine Incharge	2009-11-19

Date between 2010-05-01 and 2010-05-31. [Date Differences :31]

Sl. No.	Date	Status before Lunch	Status After Lunch
1	2010-05-01	F	F
2	2010-05-02	08:09	17:06
3	2010-05-03	08:12	17:05
4	2010-05-04	08:13	17:07
5	2010-05-05	08:10	17:07
6	2010-05-06	08:04	17:00
7	2010-05-07	F	F
8	2010-05-08	08:04	17:05
9	2010-05-09	08:08	17:02
10	2010-05-10	08:06	17:00
11	2010-05-11	08:08	17:08
12	2010-05-12	08:06	17:00
13	2010-05-13	08:06	17:04
14	2010-05-14	F	F
15	2010-05-15	08:06	17:05
16	2010-05-16	08:06	17:06
17	2010-05-17	08:08	17:06
18	2010-05-18	08:08	17:10
19	2010-05-19	08:06	17:06
20	2010-05-20	08:08	17:04
21	2010-05-21	F	F
22	2010-05-22	08:07	16:29
23	2010-05-23	08:05	17:01
24	2010-05-24	08:05	17:05
25	2010-05-25	08:05	17:04
26	2010-05-26	08:06	17:05

Done

Bio Metric : Ten Trade Access control Software - Mozilla Firefox

File Edit View History Bookmarks Tools Help

Back Forward file:///C:/Documents and Settings/Imon/My Documents/reports_lighthouse/inoutinfo.htm Reload Stop Google Home

Employee's Current Status :ERL038

Card No	Employee Id	Employee Name	Department	Designation	Join date
ERL038	38	Abu Hasnath Md. Rafiquezzaman	OFFICE STAFF@Administration	Senior Executive, Admin.	2010-03-01

Date between 2010-08-01 and 2010-08-31. [Date Differences :31]

Sl. No.	Date	Time	In Status	Time	Out Status
1	2010-08-01	09:21	L	19:00	P
2	2010-08-02	09:00	P	14:54	P
3	2010-08-03	09:20	L	14:27	P
4	2010-08-04	09:09	P	15:24	P
5	2010-08-05	09:16	L	15:13	P
6	2010-08-06	09:28	L	15:21	P
7	2010-08-07	F	F	F	F
8	2010-08-08	09:30	L	A	A
9	2010-08-09	09:26	L	A	A
10	2010-08-10	09:25	L	A	A
11	2010-08-11	09:33	L	A	A
12	2010-08-12	A	A	A	A
13	2010-08-13	A	A	A	A
14	2010-08-14	F	F	F	F
15	2010-08-15	F	F	F	F
16	2010-08-16	payroll_proposal-lighthouse - Microsoft Word	P	A	A

start reports_lighthouse payroll_proposal-light... Bio Metric : Ten Trad... E:\wamp\www\accses... 7:59 AM

Monthly Attend Summary

PayRoll For Sweater Factory :: - Mozilla Firefox

File Edit View History Bookmarks Tools Help

http://localhost/robust/payroll/index.php Google

Most Visited Getting Started Latest Headlines http://localhost/proxi... Customize Links Free Hotmail upload file/LOGO http://localhost/admi... Windows Marketplace Windows Media Windows

PayRoll For Sweater Factory :: localhost >> localhost >> proximity >...

home Emp. db db Edit db Attend Production Maintenance Salary Generate Attend Emp. db db Info Production Style wise Salary Log Out

Date Between : 2010-05-01 and 2010-05-31 | Total days count :31

Sl. No.	Emp Id	Emp Name	Dept.	Designation	Join Date	Working Days	Total Attend	Total Absent	Leave	Fridays worked	Fridays	Sal. Days
1	DCT10221	SHAMIM	ADMINISTRATION	Knitting Distributor	2009-09-01	26	23	0	3.00	0	5	31
2	DCT10222	DULAL	ADMINISTRATION	Knitting Distributor	2009-09-01	26	26	0		0	5	31
3	DCT10223	UZZAL	ADMINISTRATION	Knitting Distributor	2009-03-01	26	26	0		0	5	31
4	DCT10224	SHOFIQU	ADMINISTRATION	Linking Distributor	2009-09-01	26	26	0		0	5	31
5	DCT10225	ALI KADAR	ADMINISTRATION	Linking Distributor	2009-09-01	26	23	1	2.00	0	5	30
6	DCT10226	NAZRUL	ADMINISTRATION	Linking Distributor	2009-09-01	26	26	0		0	5	31
7	DCT10227	MOSTAFA	ADMINISTRATION	Trim & Mend Distributor	2008-08-16	26	26	0		0	5	31
8	DCT10228	REZAUL	ADMINISTRATION	AutoMachine Incharge	2009-11-19	26	26	0		0	5	31
9	DCT10242	SHAMSUDDHA	ADMINISTRATION	Designer	2009-09-01	26	26	0		0	5	31
10	DCT10243	RUBEL	ADMINISTRATION	Linking Technician	2009-09-01	26	24	0	2.00	0	5	31
11	DCT10244	JIBON	ADMINISTRATION	Electrician	2009-09-01	26	22	0	4.00	0	5	31
12	DCT10707	Mizanur Rahman	ADMINISTRATION	Trimming Incharge	2004-06-13	26	12	0	14.00	0	5	31
13	DCT10709	Omar Faruq	ADMINISTRATION	Finishing Incharge	2004-05-16	26	24	0	2.00	0	5	31
14	DCT10710	Muhidul Islam	ADMINISTRATION	Knitting In Charge	2008-12-23	26	26	0		0	5	31

Done payroll_proposal-light... # PayRoll For Sweate... 9:27 AM

Monthly attend Summary

Daily Attend Report

PayRoll For Knit & Woven Factory :: - Mozilla Firefox

File Edit View History Bookmarks Tools Help

http://localhost/MPCproximityNEW/payroll/index.php

Database

Attend Info

Over Time and Night Bill

Pre Process Salary

Salary Report

Employee Related Report

Attend Related Reports

Attend-Absent-Late

Date Wise Summary Report

Employees Movement

Attend Report Daily

Daily Attend Report

Monthly Late Report

Attend Absent Report

Leave Report

Datewise Production Dept.

Datewise Fixed Dept.

Night Bill

Attend Summary

Daily Report dated :2011-05-13

Dept. Type	Dept. Name	Total Employee(On Date)	Gate Pass Issue	Emp. Total	Morning Present	Morning Absent	Late	Evening Present	Evening Absent
FACTORY STAFF		4			0	4	0	0	4
OFFICE STAFF	ADMINISTRATION	22			0	22	0	0	22
OPERATOR	CUTTING	68			7	61	0	7	61
FACTORY STAFF	Factory Staff	6			0	6	0	0	6
OPERATOR	Finishing	58			3	55	0	3	55
FACTORY STAFF	Incharge	5			0	5	0	0	5
FACTORY STAFF	Macanics Section	8			7	1	0	7	1
OPERATOR	Printing	55			2	53	0	2	53
OPERATOR	Q.C	119			8	111	0	8	111
OPERATOR	Sewing	349			31	318	0	31	318
OPERATOR	Store	16			0	16	0	0	16
FACTORY STAFF	Supervisor	34			1	33	0	1	33
Grand Total :		744			46	698	0	46	698
Time Section					Production Manager				

start reports_lighthouse payroll_proposal-light... # PayRoll For Knit & Woven Factory :: E:\wamp\www\acces... 8:01 AM

Department Wise Employee Info

Bio Metric : Ten Trade Access control Software - Mozilla Firefox

File Edit View History Bookmarks Tools Help

http://localhost/accesscontrolsoft/payroll/leavesummarydsgws.php?year=2011&type=Asst.+H

Asst. Manager Finance and Admin : Leave Information For the Year : January' 2011 To December' 2011

1.) Ms. Ifat Ara	10002	J.Dt : 2009-06-02	Jan,2011	Feb,2011	Mar,2011	Apr,2011	May,2011	Jun,2011	Jul,2011	Aug,2011	Sep,2011	Oct,2011	Nov,2011	Dec,2011
Account	Yearly	Balance												
CL	12	9	0	3.00	0	0	0	0	0	0	0	0	0	0
EL	14	22 (Total : 22 Days)	0	0	0	0	0	0	0	0	0	0	0	0
ML	90	90	0	0	0	0	0	0	0	0	0	0	0	0
SL	10	7	3.00	0	0	0	0	0	0	0	0	0	0	0

start reports_lighthouse payroll_proposal-light... Bio Metric : Ten Trad... E:\wamp\www\acces... 8:02 AM

Yearly Leave Report

Absent Report Date : 2011-03-30 Total absent :12					
Sl. No.	Card No	Employee Id	Employee Name	Department	Designation
1	22758222	50022	Mr. Md. Mahsin Miaji	Production	Asstt. Graphic Designer
2	12251758	50016	Mr. Md. Shawkat Ali Shahin	Production	Graphic Designer
3	12247228	50017	Mr. Khondoker Majbha Uddin	Production	Graphic Designer
4	14714121	50057	Md. Shawkat Ali Shahin	Production	Graphic Designer
5	06638928	50059	Kh. Majbha Uddin	Production	Graphic Designer
6	18653966	50035	Mr. Md. Sirazul Islam Siraz	Production	Jr. Graphic Designer
7	13215870	50046	Ms. Ripa Khanam	Production	Jr. Graphic Designer
8	13164307	50050	Mr. Md. Abu Yusuf	Production	Jr. Graphic Designer
9	12249097	50053	Mr. Md. Sharifuzzaman , Rasel	Production	Jr. Graphic Designer
10	19320147	50054	Mr. Mashud Parvez	Production	Jr. Graphic Designer
11	19320147	50058	Mashud Parvez	Production	Jr. Graphic Designer
12		50060	Md. Sharifuzzaman	Production	Jr. Graphic Designer

Daily Absent Report

Delete OT Record Dated : 2010-06-16							
Sl. No.	Id	Name	Department	Designation	Out Time	Ot Worked	Status
1	<input type="checkbox"/> DCT50005	Md.Mofizur rahman	LINKING	Linking operator-A	20:56:00	3	OT
2	<input type="checkbox"/> DCT50007	Miss.Nasrin	LINKING	Linking operator-A	20:55:00	2	OT
3	<input type="checkbox"/> DCT50008	Miss.Rita	LINKING	Linking operator-A	20:52:00	2	OT
4	<input type="checkbox"/> DCT50010	Md.Biplob	LINKING	Linking operator-A	20:54:00	2	OT
5	<input type="checkbox"/> DCT50012	Md.sumon	LINKING	Linking operator-A	20:54:00	2	OT
6	<input type="checkbox"/> DCT50015	Parvin akter	LINKING	Linking operator-A	20:57:00	2	OT
7	<input type="checkbox"/> DCT50017	ABDIL ALIM	LINKING	Linking operator-A	20:57:00	2	OT
8	<input type="checkbox"/> DCT50025	Mrs. Rashma	LINKING	Linking operator-A	20:54:00	2	OT
9	<input type="checkbox"/> DCT50027	Md.Rasel	LINKING	Linking operator-A	20:54:00	2	OT
10	<input type="checkbox"/> DCT50029	Motiur Rahman	LINKING	Linking operator-A	20:55:00	2	OT
11	<input type="checkbox"/> DCT50030	Iqbal hassain	LINKING	Linking operator-A	20:55:00	2	OT
12	<input type="checkbox"/> DCT50031	Belal Hossain	LINKING	Linking operator-A	20:54:00	2	OT
13	<input type="checkbox"/> DCT50032	Mohidul Islam	LINKING	Linking operator-A	20:59:00	2	OT
14	<input type="checkbox"/> DCT50038	Farid Hossain	LINKING	Linking operator-A	20:55:00	2	OT
15	<input type="checkbox"/> DCT50039	Sofiquil Islam	LINKING	Linking operator-A	20:56:00	2	OT
16	<input type="checkbox"/> DCT50041	HIRA	LINKING	Linking operator-A	20:54:00	2	OT
17	<input type="checkbox"/> DCT50042	Nargis	LINKING	Linking operator-A	20:56:00	2	OT
18	<input type="checkbox"/> DCT50043	Masud Rana	LINKING	Linking operator-A	20:59:00	2	OT
19	<input type="checkbox"/> DCT50044	Akter	LINKING	Linking operator-A	20:58:00	2	OT
20	<input type="checkbox"/> DCT50057	Sume Khatun	LINKING	Linking operator-A	20:58:00	2	OT

Daily Overtime Records

Mozilla Firefox

File Edit View History Bookmarks Tools Help

http://localhost/robust/payroll/nightbillmnty.php?wrkdfrm=2010-06-01&wrkdtto=2010-06-30§ion=OPERATOR%40P.Q.C&rep=report

Most Visited Getting Started Latest Headlines http://localhost/proxi... Customize Links Free Hotmail upload file/LOGO http://localhost/admi... Windows Marketplace Windows Media Windows

PayRoll For Sweater Factory :: localhost >> localhost >> proximity >... http://localhost...Q.C&rep=report

Date between 2010-06-01 and 2010-06-30. [Date Differences :30]

Department : P.Q.C TYPE : OPERATOR

Sl. No.	Emp Id	Emp Name	Designation	01	02	03	04	05	06	07	08	09	10	11	12	13	14	15	16	17	18	19	20	21	22	23	24	25	26	27	28	29	30	Total	Signature
1	144372	Parul	P.Q.C Final Operator	0	0	0	0	0	0	0	0	0	0	0	0	3	2	0	0	0	0	0	0	0	0	0	0	0	0	0	0	0	5		
2	143999	ANOWARA	P.Q.C Operator	0	0	0	0	0	0	0	0	0	0	0	0	3	0	0	0	0	0	0	0	0	0	0	0	0	0	0	0	0	3		
3	144188	ROSIDA	P.Q.C Operator	0	0	0	0	0	0	0	0	0	0	0	0	3	0	0	0	0	0	0	0	0	0	0	0	0	0	0	0	0	3		
4	144228	RINA	P.Q.C Operator	0	0	0	0	0	0	0	0	0	0	0	0	2	0	0	0	0	0	0	0	0	0	0	0	0	0	0	0	0	2		
5	144257	SABINA	P.Q.C Operator	0	0	0	0	0	0	0	0	0	0	0	0	3	0	0	2	0	0	0	0	0	0	0	0	0	0	0	0	0	5		
6	144260	SUKLA RANI	P.Q.C Operator	0	0	0	0	0	0	0	0	0	0	0	0	3	0	0	0	0	0	0	0	0	0	0	0	0	0	0	0	0	3		
7	144261	BOSIR	P.Q.C Operator	0	0	0	0	0	0	0	0	0	0	0	0	3	2	0	2	0	0	0	0	0	0	0	0	0	0	0	0	0	7		
8	144322	RUMA	P.Q.C Operator	0	0	0	0	0	0	0	0	0	0	0	0	3	0	0	0	0	0	0	0	0	0	0	0	0	0	0	0	0	3		
9	144407	Pervin	P.Q.C Operator	0	0	0	0	0	0	0	0	0	0	0	0	3	0	0	0	0	0	0	0	0	0	0	0	0	0	0	0	0	3		
10	144427	Panna	P.Q.C Operator	0	0	0	0	0	0	0	0	0	0	0	0	3	0	0	0	0	0	0	0	0	0	0	0	0	0	0	0	0	3		
11	144457	Nazma	P.Q.C Operator	0	0	0	0	0	0	0	0	0	0	0	0	3	0	0	0	0	0	0	0	0	0	0	0	0	0	0	0	0	3		

Done

start payroll_proposal-light... Mozilla Firefox 9:32 AM

Monthly Overtime Records

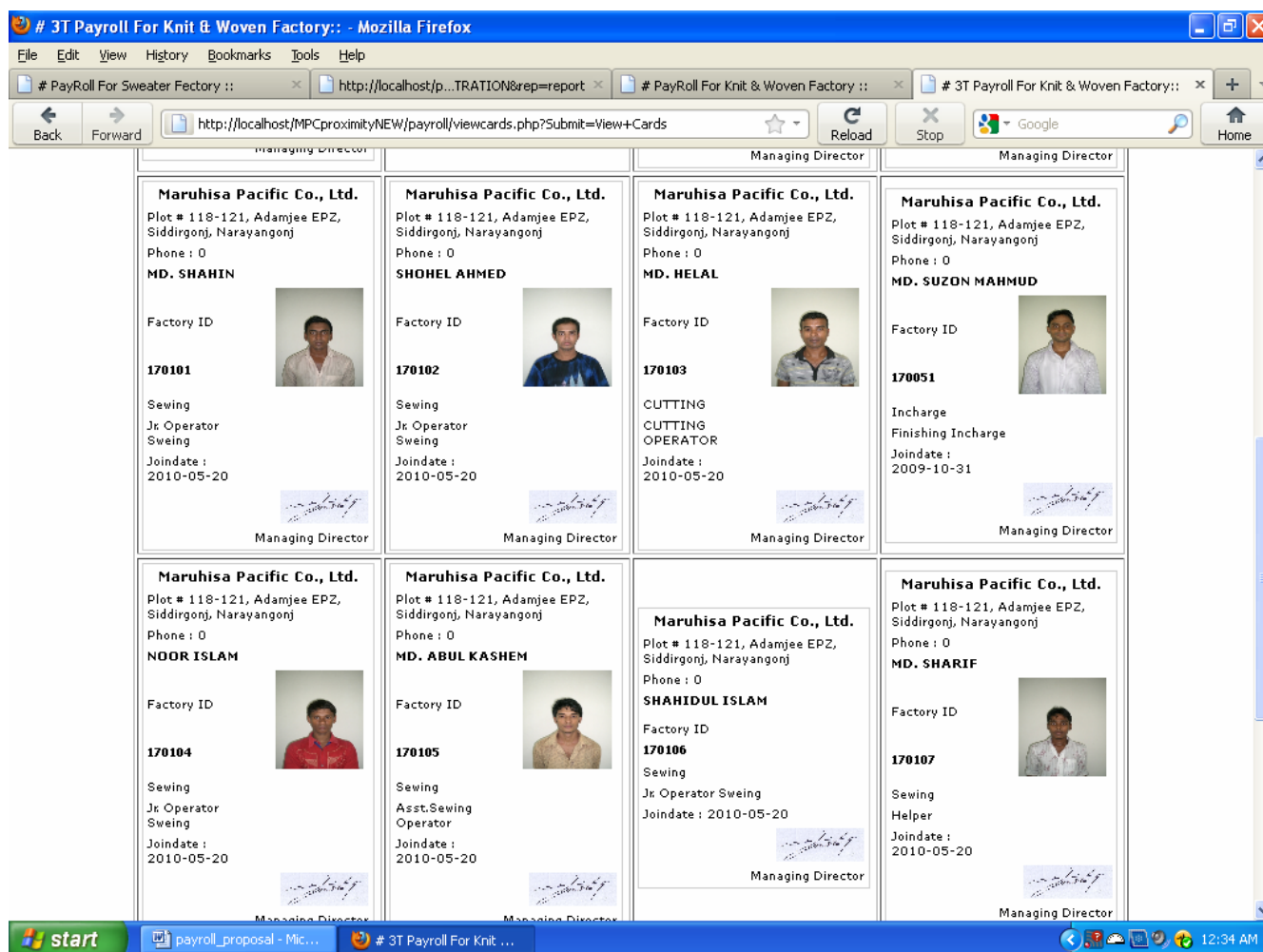

Card print 16 cards Per Page

Late Information For dated between : 2010-06-01 and 2011-06-01

Sl. No.	Emp Id	Card ID	Emp Name	Designation	Total Late
1	<u>DCT20062</u>	12247225	Syeda Fatema Tuj Jahara	S.M.M.	8
2	<u>DCT40061</u>	12248500	Md. Shishir Mahbub	Sr. Graphic Designer	3
3	<u>DCT40030</u>	13156015	Mr. Md. Mahmudul Hassan (Rizvy)	Asstt. Graphic Designer	3
4	<u>DCT40009</u>	13161615	Mr. Md. Ifthakarul Habib	Graphic Designer	6
5	<u>DCT50010</u>	13202326	Mr. Md. Harun Hossain	Graphic Designer	6
6	<u>DCT50003</u>	13202784	Mr. Zaidul Islam	A.P.M.	25
7	<u>DCT10001</u>	13210805	Dewan Shuvo	C.O.O.	4
8	<u>DCT20005</u>	13210937	Mr. Muhammad Kaisar Bhuiyan	Tele Marketing Executive	10
9	<u>DCT10060</u>	13211816	Mr. Biswajit Bhoumik	MLSS	7
10	<u>DCT10002</u>	13213848	Ms. Ifat Ara	Asst. Manager Finance and Admin	25
11	<u>DCT20064</u>	14706547	A.S.M. Boorhan Uddin	Jr. Content Writer	3
12	<u>DCT20063</u>	14714127	K.M.Faisal	S.E.O.	5

Monthly Late Summary

Late Information For dated between : 2010-06-01 and 2011-06-01 Employee ID = DCT20062

1.)	Date 1 :	2011-04-05 09:31:00
2.)	Date 2 :	2011-04-06 09:16:00
3.)	Date 3 :	2011-04-07 09:19:00
4.)	Date 4 :	2011-04-18 09:15:00
5.)	Date 5 :	2011-05-02 09:16:00
6.)	Date 6 :	2011-05-05 09:17:00
7.)	Date 7 :	2011-05-10 09:39:00
8.)	Date 8 :	2011-05-12 09:38:00
9.)	Date 9 :	2011-05-17 10:00:00
10.)	Date 10 :	2011-05-23 09:23:00
11.)	Date 11 :	2011-05-24 09:22:00
12.)	Date 12 :	2011-05-26 09:32:00

Monthly Late report (Employee Info)

3T Payroll For Knit & Woven Factory:: - Mozilla Firefox

File Edit View History Bookmarks Tools Help

PayRoll For Sweater Factory :: http://localhost/p...TRATION&rep=report # PayRoll For Knit & Woven Factory :: # 3T Payroll For Knit & Woven Factory::

Back Forward http://localhost/MPCproximityNEW/payroll/lateinfmntly.php?wrkdtfrm=2011-05-01&wrkdtto=2 Reload Stop Google Home

Leave Information For dated between : 2011-05-01 and 2011-05-31

Sl. No.	Emp Id	Emp Name	Section	Designation	Total leave	Dated from (Delete)	Dated to (Edit)
1	DCT170318	Mohasin	Printing	Printing Helper	1	2011-05-14	2011-05-14
2	DCT170318	Mohasin	Printing	Printing Helper	1	2011-05-15	2011-05-15
3	DCT170318	Mohasin	Printing	Printing Helper	1	2011-05-16	2011-05-16
4	DCT170330	Fatema Akter	Finishing	Finishing Helper	1	2011-05-31	2011-05-31
5	DCT170330	Fatema Akter	Finishing	Finishing Helper	1	2011-05-30	2011-05-30
6	DCT170330	Fatema Akter	Finishing	Finishing Helper	1	2011-05-28	2011-05-28
7	DCT170330	Fatema Akter	Finishing	Finishing Helper	1	2011-05-29	2011-05-29
8	DCT170333	Farida Parvin	Sewing	Sewing Helper	1	2011-05-18	2011-05-18
9	DCT170333	Farida Parvin	Sewing	Sewing Helper	1	2011-05-17	2011-05-17
10	DCT170333	Farida Parvin	Sewing	Sewing Helper	1	2011-05-16	2011-05-16
11	DCT170333	Farida Parvin	Sewing	Sewing Helper	1	2011-05-15	2011-05-15
12	DCT170333	Farida Parvin	Sewing	Sewing Helper	1	2011-05-14	2011-05-14
13	DCT170333	Farida Parvin	Sewing	Sewing Helper	1	2011-05-12	2011-05-12
14	DCT170333	Farida Parvin	Sewing	Sewing Helper	1	2011-05-31	2011-05-31
15	DCT170333	Farida Parvin	Sewing	Sewing Helper	1	2011-05-19	2011-05-19
16	DCT170333	Farida Parvin	Sewing	Sewing Helper	1	2011-05-21	2011-05-21
17	DCT170333	Farida Parvin	Sewing	Sewing Helper	1	2011-05-22	2011-05-22
18	DCT170333	Farida Parvin	Sewing	Sewing Helper	1	2011-05-24	2011-05-24
19	DCT170333	Farida Parvin	Sewing	Sewing Helper	1	2011-05-25	2011-05-25
20	DCT170333	Farida Parvin	Sewing	Sewing Helper	1	2011-05-26	2011-05-26
21	DCT170333	Farida Parvin	Sewing	Sewing Helper	1	2011-05-29	2011-05-29
22	DCT170333	Farida Parvin	Sewing	Sewing Helper	1	2011-05-30	2011-05-30
23	DCT170333	Farida Parvin	Sewing	Sewing Helper	1	2011-05-11	2011-05-11
24	DCT170333	Farida Parvin	Sewing	Sewing Helper	1	2011-05-10	2011-05-10
25	DCT170333	Farida Parvin	Sewing	Sewing Helper	1	2011-05-09	2011-05-09
26	DCT170333	Farida Parvin	Sewing	Sewing Helper	1	2011-05-23	2011-05-23
27	DCT170333	Farida Parvin	Sewing	Sewing Helper	1	2011-05-02	2011-05-02
28	DCT170333	Farida Parvin	Sewing	Sewing Helper	1	2011-05-03	2011-05-03
29	DCT170333	Farida Parvin	Sewing	Sewing Helper	1	2011-05-04	2011-05-04

start payroll_proposal - Mic... # 3T Payroll For Knit ... 12:37 AM

Leave Information's

Attend Date :2011-04-29 Department : Production Type : OFFICE STAFF						
Sl. No.	Emp Id	Emp Name	Card Id	Designation	Date - Time	In Status
1	DCT50004	Mr. Khondaker Mahabubur Rahman	22765234	A.P.M.	08:32:00	P
2	DCT50003	Mr. Zaidul Islam	13202784	A.P.M.	09:18:00	L
3	DCT50018	Mr. Md. Raihanul Hoque	13208733	Asstt. Graphic Designer	07:43:00	P
4	DCT50025	Ms. Monira Rahman	22753377	Asstt. Graphic Designer	07:48:00	P
5	DCT50026	Mr. Piklur Rahman	13160811	Asstt. Graphic Designer	08:01:00	P
6	DCT50022	Mr. Md. Mahsin Miaji	22758222	Asstt. Graphic Designer	08:08:00	P
7	DCT50024	Ms. Shahin Ahmed	13164629	Asstt. Graphic Designer	08:19:00	P
8	DCT50023	Mr. Jayedul Hamid Faysal	13213758	Asstt. Graphic Designer	08:23:00	P
9	DCT50056	Mr. Md. Ariful Islam	13153914	Asstt. Graphic Designer	06:45:00	P
10	DCT50014	Mr. Moshir Rahman	22801047	Graphic Designer	06:45:00	P
11	DCT50015	Mr. Md. Al Mehedi Hasan	13159504	Graphic Designer	07:59:00	P
12	DCT50017	Mr. Khondoker Majbha Uddin	06638928	Graphic Designer	08:05:00	P
13	DCT50059	Kh. Majbha Uddin	06638928	Graphic Designer	08:05:00	P
14	DCT50016	Mr. Md. Shawkat Ali Shahin	14714121	Graphic Designer	08:14:00	P
15	DCT50057	Md. Shawkat Ali Shahin	14714121	Graphic Designer	08:14:00	P
16	DCT50013	Mr. Md. Rabiul Hoque Mollah	13207971	Graphic Designer	08:16:00	P
17	DCT50014	Mr. Moshir Rahman	22801047	Graphic Designer	06:45:00	P
18	DCT50039	Mr. Md. Abu Sayed Akanda	13207968	Jr. Graphic Designer	06:47:00	P
19	DCT50047	Mr. Md. Abdur Rahman (Uzzal)	13201392	Jr. Graphic Designer	07:46:00	P
20	DCT50043	Mr. Md. Sujon Mia	13211457	Jr. Graphic Designer	07:53:00	P
21	DCT50036	Mr. Ranjan Kumar	13210637	Jr. Graphic Designer	07:58:00	P
22	DCT50048	Mr. Md. Masud Alam	22803360	Jr. Graphic Designer	07:58:00	P
23	DCT50038	Ms. Nusrat Parvin	13213167	Jr. Graphic Designer	07:59:00	P
24	DCT50055	Ms. Mahbuba Yesmin Tithi	13216045	Jr. Graphic Designer	08:00:00	P
25	DCT50050	Mr. Md. Abu Yusuf	13164307	Jr. Graphic Designer	08:07:00	P
26	DCT50054	Mr. Mashud Parvez	19320147	Jr. Graphic Designer	08:07:00	P
27	DCT50058	Mashud Parvez	19320147	Jr. Graphic Designer	08:07:00	P

Department wise Daily Attend Report

between : 2011-04-01 and 2011-04-30 | Total days count :30

Emp Id	Emp Name	Dept.	Designation	Join Date	Total Days	Working Days	Total Attend	Total Absent	Leave	Fridays worked	Fridays	Holidays	Sal. Day
CT50003	Mr. Zaidul Islam	Production	A.P.M.	2011-01-01	30	26	17.5	8.5		0.5	4		21.5
CT50004	Mr. Khondaker Mahabubur Rahman	Production	A.P.M.	2011-01-01	30	26	18.5	7.5		0.5	4		22.5
CT50010	Mr. Md. Harun Hossain	Production	Graphic Designer	2011-01-01	30	26	17.5	8.5		0	4		21.5
CT50013	Mr. Md. Rabiul Hoque Mollah	Production	Graphic Designer	2011-01-01	30	26	16	10		0.5	4		20
CT50014	Mr. Moshir Rahman	Production	Graphic Designer	2011-01-01	30	26	18.5	7.5		0.5	4		22.5
CT50015	Mr. Md. Al Mehedi Hasan	Production	Graphic Designer	2011-01-01	30	26	18	8		0	4		22
CT50016	Mr. Md. Shawkat Ali Shahin	Production	Graphic Designer	2011-01-01	30	26	16.5	9.5		0	4		20.5
CT50017	Mr. Khondoker Majbha Uddin	Production	Graphic Designer	2011-01-01	30	26	16	10		0	4		20
CT50018	Mr. Md. Raihanul Hoque	Production	Asstt. Graphic Designer	2011-01-01	30	26	16.5	9.5		0.5	4		20.5

Attend Absent Summary

Software Development & Consulting Service Agreement

Consulting Services

System analysis, Program development, & personnel Training.

Scope & services

Implementing Customize software which includes Salary, Wages Information.

Developer Responsibilities

Ten Trade Technology shall develop software to modify, customize, amend, and enhance for fulfilling the requirement of The Client.

Development Phases & Sub Phases

- As per conversation with The Client personnel Ten Trade Technology has designed the program
- Specify the limitation of software
- If the product doesn't support client, it should start from the beginning.
- Ten Trade Technology shall deliver the complete software within a week after signing the agreement.

Responsibilities

Ten Trade Technology will provide Software Documentation as tutorial with complete software and ensure proper training along with necessary documents to manage software.

Ten Trade Technology Should ensure smooth run of the Software. For any troubleshoot and any occurrence in the system of software notified by phone, Ten Trade Technology will take proper steps to solve the problem as soon as possible. Ten Trade Technology will maintain the Confidentiality and security of the system.

Terms of the Agreement

This agreement is effective as on the date it is signed by the both parties. The terms and conditions will remain in effect until Ten Trade Technology has delivered and The Client has accepted software. Ten Trade Technology will not responsible for Any damage of Software caused by hardware or power failure or Wrong data input of the client Operator. The Client Will Provide contracts for any failure caused and will notify by phone for further solutions. Ten Trade Technology has rights to contract with other company for similar works.

Software Renewal

The Client Should Pay 10,000/- per year for the renewal of the Software.

Service Agreement

The Client is to pay Taka 2000/- per month or Taka 15000/- per Year for its software maintenance. For Further modification of the software it will charge Extra.

Payment method

The Client Have to pay Ten Trade Technology 50% of its costs as advance. Ten Trade Technology will handover products before or on delivery date and The Client will pay the rest of the amount on date.

Price :

Sl. No	Description	Qty.	PP-6750
1.	Ten Trade Payroll Software :	1 Unit	25,000.00
2.	Training	1 Class	600.00
3.	Access Control device	1 unit	22,500.00
4.	RFID Card	1 pcs	35.00
5.	Converter	1 pcs	4000.00
6.	Cabling	1 mtr	40.00

Do not hesitate to contact with us. For Further Information contact with our dedicated personnel or call customer service.