

STEM SOFT LIMITED

Khabir Mansion, 177 New Paltan Line Azimpur Dhaka-1205.

www.bangladeshmirror.net

STEM SCHOOL MANAGEMENT SOFTWARE

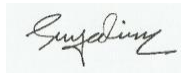

Who We Are

STEM SOFT LIMITED is a web design, Software development and networking oriented company, based in Bangladesh. It has started its journey since 2008 as Proprietary concern TEN TRADE TECHNOLOGY and upgraded its entity to Private Limited Company by name of STEM SOFT LIMITED. It has started its goal to run and strived successfully establish a distinguished place with the target for giving maximum effort with their "Quality of Work" and "Commitment of Word" to its clients.

Strength:

1. Its Management expertise's has been serving for more than decade.
2. Offering professional services in Web design, development and Customized Enterprise Resource software.
3. It also provides computer Graphics work for Web publishing, E-Commerce and Networking.
4. It works through offshore outsourcing.
5. Extensive Enterprise Resource software named Electrum Office which includes Accounts, inventory, Payroll, Sales, Budgeting, HRM & PMIS, Leave Automation, and STEM SOFT SCHOOL, which is school management software.

Mission & Vision:

1. To create a broad market to provide, served and maintain quality and commitment for its clients, considering the view that can meet local software with high, local and International standard.
2. To promote advance scientific research in Information Technology.
3. To solve employment problem by providing universally available, high quality, affordable communication and information technology services to create a brand worldwide.
4. To provide fast and finest solution rather than much paper works.
5. All in all This STEM SOFT LIMITED is the name that has appeared in IT world not only to increase profitability but also with the vision for economic development in local Area.

Student Management System :

1. A complete package of Student and Institutional Information Management System.
2. It would provide reports of any student's Identical Details, Courses and Curriculums Status, Fees Collection Procedure and overall day to day academic activities.
3. This software is useful especially for educational institution as it can be used for all reporting purpose, as: tracking of attendance, progress in the course, completed semesters years, coming semester year curriculum details, exam details, project or any other assignment details, final exam result etc.
4. It is designed to all the activities happening in the university, college, school; even we can get to know which faculty is assigned to which course, the current status of a student, attendance percentage of a student and upcoming requirements of a student.

Objectives of STEM SOFT SCHOOL:

1. Computerized software as **STEM SOFT SCHOOL** helps to maintain all kinds of Academic, Teacher & Student Data in a systematic way of accuracy and transparency.
2. It helps to get any report of educational institution with less time and manpower which is also cost effective.
3. It is to provide maximum support to school, college, university managements for managing students and

their academic activities along with supervision and forecasting their status.

4. Our system has two type of accessing modes, administrator and user. Student management system is managed by an administrator. It is the job of the administrator to insert update and monitor the whole process. When a user log in to the system, system has seven modules, they are administrator, student, course, department, exam, attendance, and section. These modules and its attributes with entity relationship module presented in the ER diagram section.
5. This software will help to take managerial decisions to the key persons from the reports. This software is designed and developed by expert personnel who had worked hard to cover the needs for manage their institute. This project will handle whole the activities of the school. SMS has most of the facilities that a modern school requires to computerize its day-to-day jobs. It provides facilities to keep the records of student, fees, teaching and non-teaching staff with all their required details along with all required transaction handling. It has facilities to generate various types of reports, which are required by the management during normal business operations to operate the business effectively.

HARDWARE & SOFTWARE REQUIREMENT HARDWARE:

- i. Processor Core 2 Duo
- ii. Processor Speed 2.5 GHz
- iii. Hard Disk Space 500 GB (min.)
- iv. Ram Memory 4GB
- v. SOFTWARE: Operating System Windows 10/8/7
- vi. Database : Mysql Language :PHP
- vii. WEBSERVER : Apache v2.2+

The Educational based School Management software project has 6 modules.

1. Student
2. Teachers
3. Principal
4. Administrator
5. Parents
6. Accounts & Tuition Fee Collection

STUDENT MODULE

In this module, every student is provided with a unique username and password. So that student can log in to view his attendance details, academic details, cultural details, fee details.

The sub-forms are:

- View Attendance
- Time Table
- Examinations
- Report Card
- Fee Details/Payment
- Leaves Details
- Holidays
- Reports

TEACHER MODULE

In this module, every teacher is provided with a unique username and password. So that teacher can login to view his attendance details, class details, cultural details, salary details, reports.

The sub-forms are:

- Time Table
- Examination Schedule
- Mark sheet Entry for students
- Maintain Attendance of students
- Class Routine
- View School Timings
- Holidays
- Reports

PRINCIPAL MODULE

In this module principal is provided with a unique username and password. So that principal can login to view his class attendance details, academic details, cultural details, pay roll management. He can allocate rooms.

The sub-modules are:

- Timetable Management
- Office Management
- Attendance Maintenance
- Academic Management
- Examination & Mark sheet Generation
- Reports

ADMIN MODULE:

The Administration Module is one of the key modules of School Manager provides a comprehensive set of tools which helps the management to manage various budgetary details. This automates common administrative tasks, increase efficiency and accountability, and eliminates paper-pushing and workflow bottlenecks. It contains the budget head, budget create, donation and occurrence. In short this, module manages the entire money flow in the institution.

The sub-modules are:

- Student Fee Management
- Accounts & Finance Management
- HRD
- Security
- Reports

PARENT MODULE:

In this module, every parent is provided with a unique username and password. So that parent can login to view his/her child attendance details, academic details, cultural details, fee management.

The sub-forms are:

- Student Attendance
- Student Mark sheet
- Student Activities
- Fee Management

Accounts & Tuition Fee Collection:

This module designed to support complete accounts functions.

- All Type of Voucher Entry
- Daily, Periodic , Monthly Reports
- Journals and ledgers
- Party Ledgers
- Fees & Collections
- Yearly Reports (PL Accounts, Balance Sheet etc.)

Why Use STEM SOFT SCHOOL?

Centralized Database System

In Centralized system all sorts of Teachers and Students information as well as their transaction histories or ledgers are stored in the Central Server at Data Center. Branches having proper authorization procedures log on to this central server through remote networking media like remote networking and make business transactions as well as fetch reports of various kinds.

Network Compatibility

STEM SOFT SCHOOL is Compatible with Wide Area network between Head Office & Branch office and Local Area network between Departments. STEM SOFT SCHOOL is developed to provide maximum support to Students, Management, Teachers, Accounts and admin Department For Managing Attend, Absent, Class, Exam, Result and Tuition Fees. This software will help to take managerial decisions to the key persons from the reports.

Fastest and effective Reports and Search Ability

STEM SOFT SCHOOL Includes various kind of report like Personal , Attend, Absent, Late, Overtime, Production Summary, production report detail, Project, Style, Style Rates, salary, Compliance etc. There are also search forms to find different kind of data within this database.

Editing Records

STEM SOFT SCHOOL has various edit forms to manage mistakes in employee, attend, Project, production, style and rates Information's. It has some other features to manage the database easily which make this software unique.

Advantages

- * Wide Area network between Head Office & Branch office
- * Local Area network between Departments
- * High Security
- * Centralized Database System
- * Graphical Representation
- * Proximity card, Finger Print, Digital Id card Support
- * Separate Time Card for Students and teachers.
- * Emailing & SMS Support.

Software Diagram

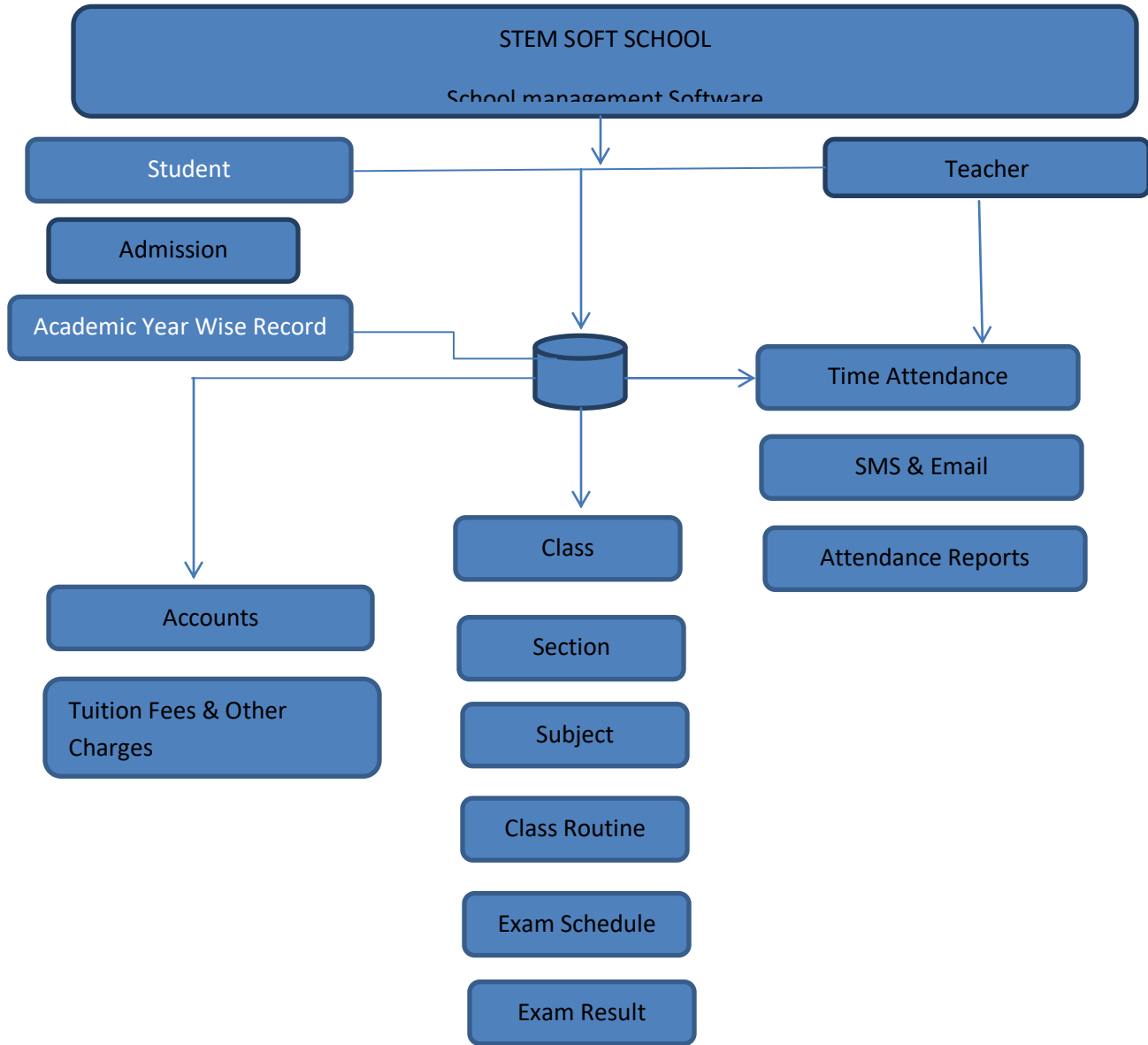

Graphical Representation

Log In page :

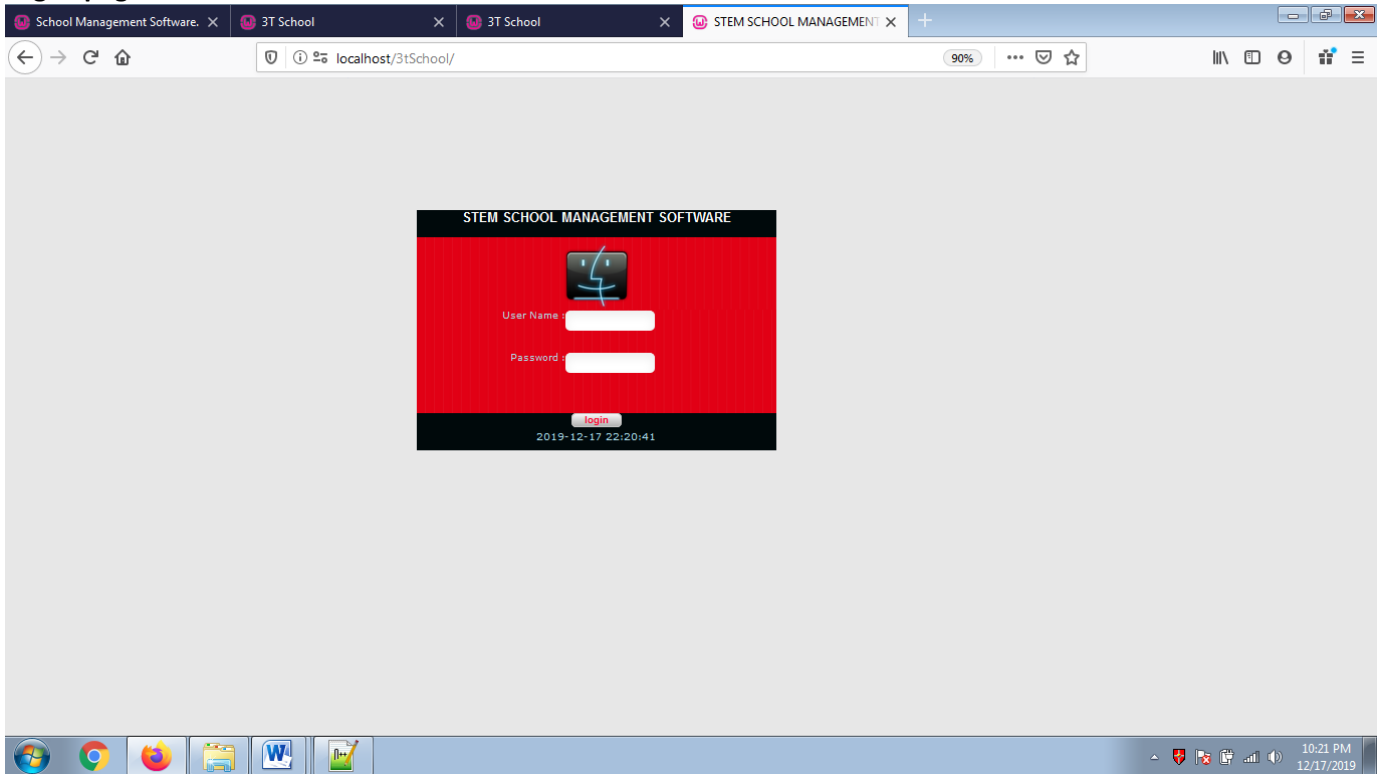

Database Items :

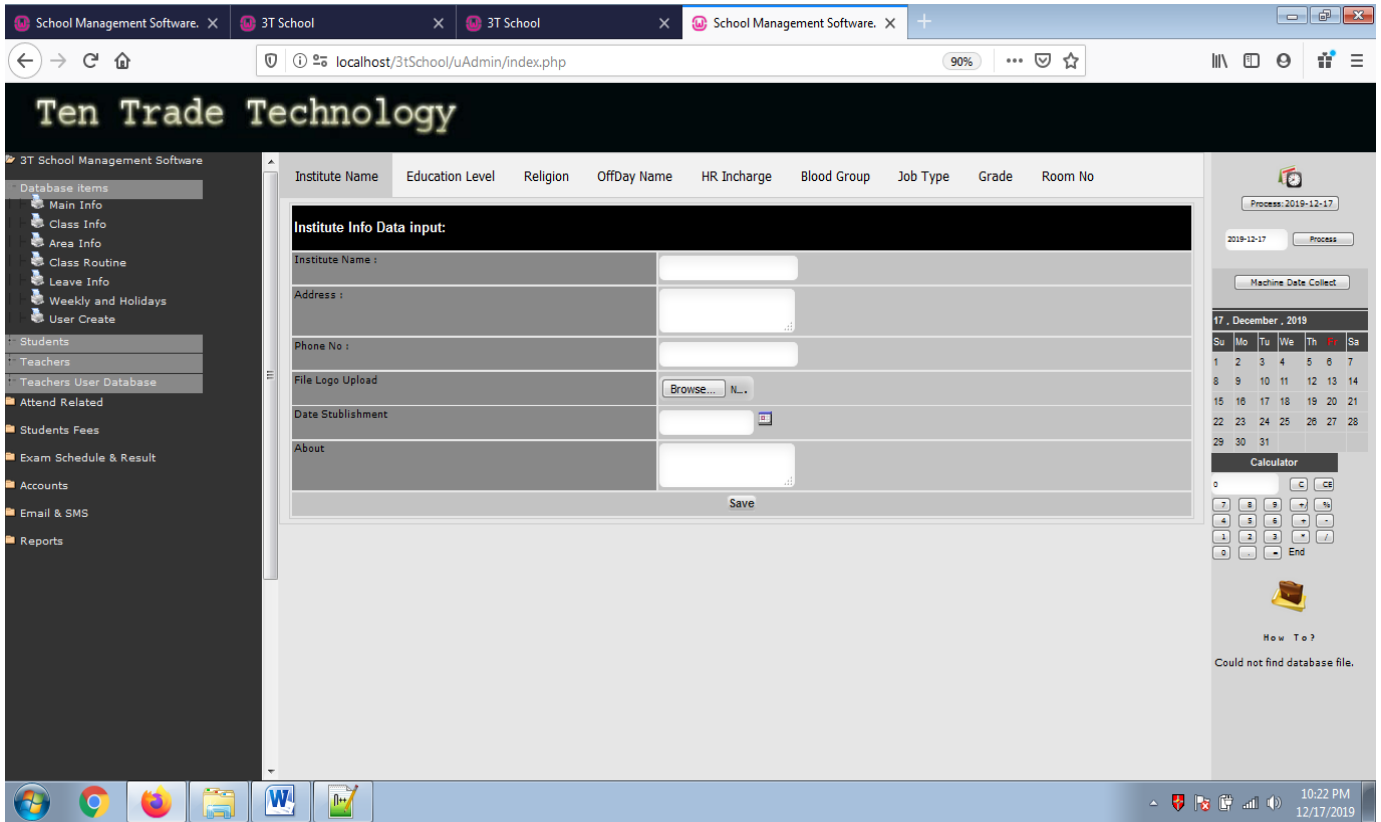

Class Section and Subject Database :

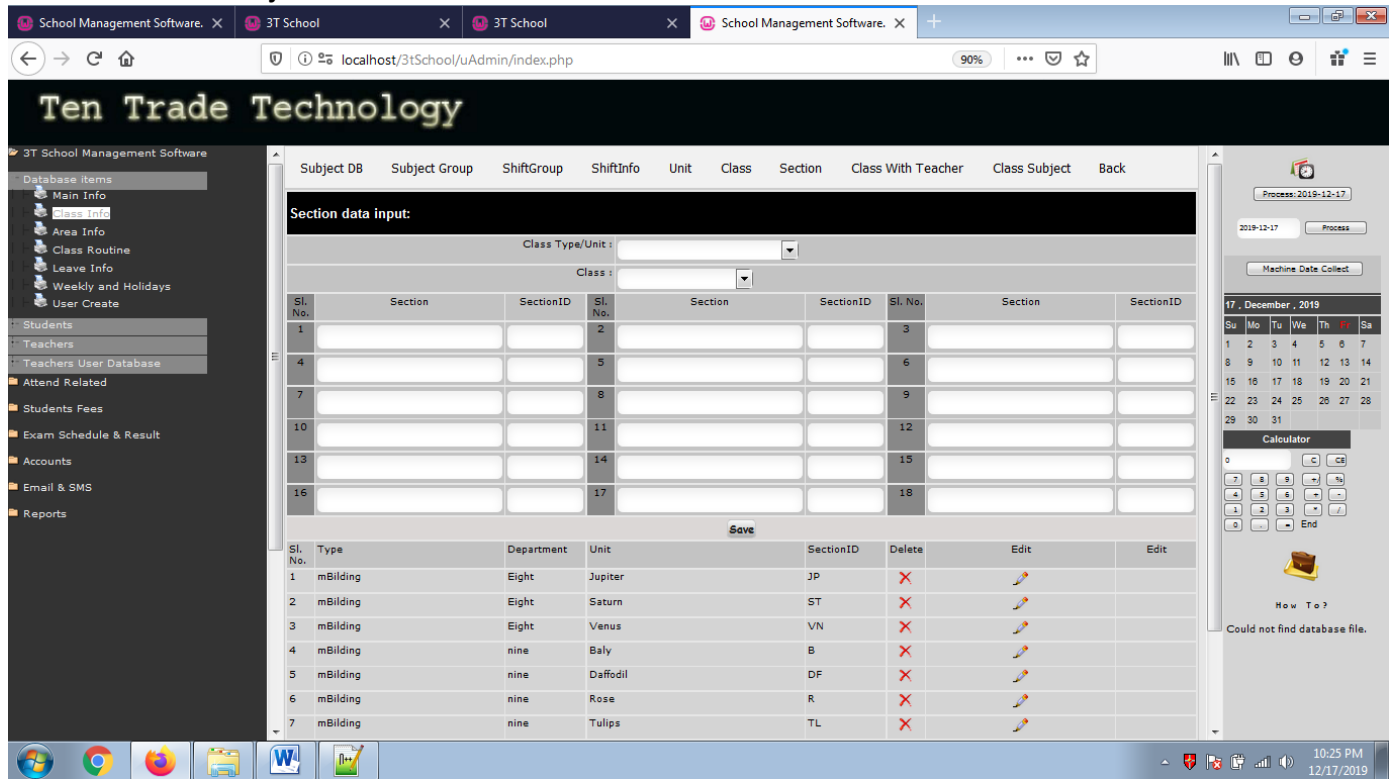

The screenshot shows the 'Class Section and Subject Database' interface. The top navigation bar includes: Subject DB, Subject Group, ShiftGroup, ShiftInfo, Unit, Class, Section, Class With Teacher, Class Subject, and Back. The main content area is titled 'Section data input:' and contains a form for 'Class Type/Unit' and 'Class'. Below the form is a table for entering section data:

Sl. No.	Section	SectionID	Sl. No.	Section	SectionID	Sl. No.	Section	SectionID
1			2			3		
4			5			6		
7			8			9		
10			11			12		
13			14			15		
16			17			18		

Below the input table is a 'Save' button and a table of existing sections:

Sl. No.	Type	Department	Unit	SectionID	Delete	Edit	Edit
1	mBuilding	Eight	Jupiter	JP	X		
2	mBuilding	Eight	Saturn	ST	X		
3	mBuilding	Eight	Venus	VN	X		
4	mBuilding	nine	Baly	B	X		
5	mBuilding	nine	Daffodil	DF	X		
6	mBuilding	nine	Rose	R	X		
7	mBuilding	nine	Tulips	TL	X		

The right sidebar contains a calendar for 17 December 2019, a calculator, and a message: 'Could not find database file.'

Area Database :

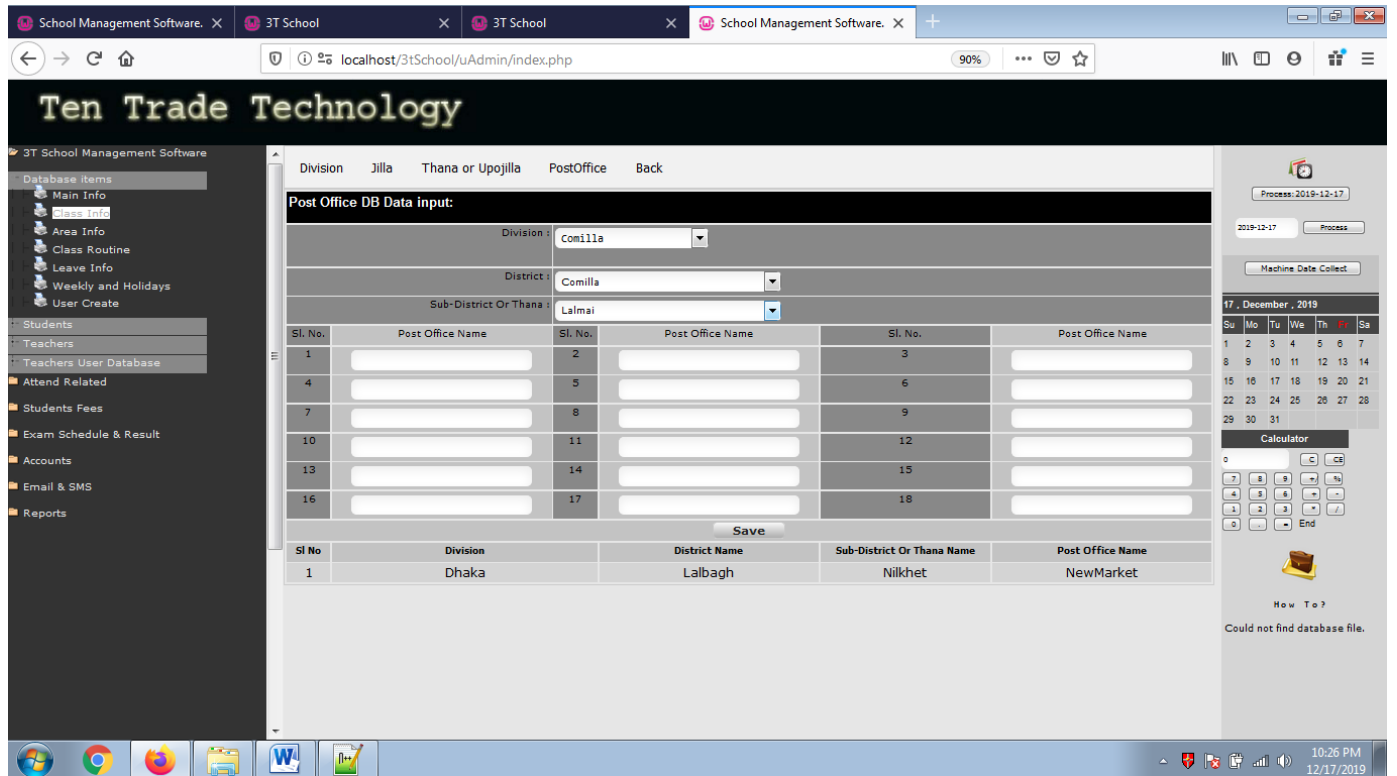

The screenshot shows the 'Area Database' interface. The top navigation bar includes: Division, Jilla, Thana or Upojilla, PostOffice, and Back. The main content area is titled 'Post Office DB Data input:' and contains a form for 'Division', 'District', and 'Sub-District Or Thana'. Below the form is a table for entering post office data:

Sl. No.	Post Office Name	Sl. No.	Post Office Name	Sl. No.	Post Office Name
1		2		3	
4		5		6	
7		8		9	
10		11		12	
13		14		15	
16		17		18	

Below the input table is a 'Save' button and a table of existing post offices:

Sl No	Division	District Name	Sub-District Or Thana Name	Post Office Name
1	Dhaka	Lalbagh	Nilkhet	NewMarket

The right sidebar contains a calendar for 17 December 2019, a calculator, and a message: 'Could not find database file.'

Class Routine : Input Form

School Management Software. x 3T School x 3T School x School Management Software. x

localhost/3tSchool/uAdmin/index.php 90%

Ten Trade Technology

3T School Management Software

Database Items

- Main Info
- Area Info
- Class Routine
- Leave Info
- Weekly and Holidays
- User Create

Students

Teachers

Teachers User Database

Attend Related

Students Fees

Exam Schedule & Result

Accounts

Email & SMS

Reports

Class Routine Setup:

mBilding Class Type/Unit: mBilding

Class: Eight

Section: Jupiter

Academic Year: 2019-2020

Shift: Morning@A

Teacher: Julfiqar Mahmud@299804

Subject: MATH : MATH

Class Routine For #

Class:Eight Section : Jupiter Year :2019-2020

Days	08:30 - 09:10	09:10 - 09:50	09:50 - 10:30	10:30 - 10:50	10:50 - 11:30	11:30 - 12:10	12:10 - 12:50	12:50 - 13:30
	1	2	3	4	5	6	7	8
Saturday	1. BANGLA MD Anisul Haque	2. MATH Julfiqar Mahmud	3. G-SCINCE Md.Siddique	4. Tiffin Break Tiffin	5. ICT Nasir Hossain	6. ICT 299813	7. RELIGION ISLAM Mr. Sawkat Jahangir	8. SOCIAL SCINCE Dilara Zaman
SunDay	1. BANGLA MD Anisul Haque	2. G-SCINCE Md.Siddique	3. RELIGION ISLAM Mr. Sawkat Jahangir	4. Tiffin Break Tiffin	5. ENGLISH Faruk Ahmed	6. MATH Julfiqar Mahmud	7. ICT 299813	8. SOCIAL SCINCE Dilara Zaman
Monday	1. BANGLA MD Anisul Haque	2. MATH Julfiqar Mahmud	3. G-SCINCE Md.Siddique	4. Tiffin Break Tiffin	5. G-SCINCE Md.Siddique	6. ICT 299813	7. ICT Nasir Hossain	8. ENGLISH Faruk Ahmed
TuesDay	1. BANGLA MD Anisul Haque	2. Dilara Zaman	3. SOCIAL SCINCE Dilara Zaman	4. Tiffin Break Tiffin	5. SOCIAL SCINCE Dilara Zaman	6. MATH Julfiqar Mahmud	7. ICT 299813	8. ICT Nasir Hossain
Wednesday	1. BANGLA MD Anisul Haque	2. MATH Julfiqar Mahmud	3. ENGLISH Faruk Ahmed	4. Tiffin Break Tiffin	5. G-SCINCE Md.Siddique	6. ICT 299813	7. ENGLISH Faruk Ahmed	8. Dilara Zaman
ThursDay	1. BANGLA MD Anisul Haque	2. Dilara Zaman	3. RELIGION ISLAM Mr. Sawkat Jahangir	4. Tiffin Break Tiffin	5. ENGLISH Faruk Ahmed	6. MATH Julfiqar Mahmud	7. ICT 299813	8. ICT Nasir Hossain

Process: 2019-12-17

2019-12-17 Process

Machine Date Collect

17, December, 2019

Su	Mo	Tu	We	Th	Fr	Sa
1	2	3	4	5	6	7
8	9	10	11	12	13	14
15	16	17	18	19	20	21
22	23	24	25	26	27	28
29	30	31				

Calculator

0

CE

7 8 9 +

4 5 6 *

1 2 3 /

0. End

How To ?

Could not find database file.

10:28 PM 12/17/2019

Class Routine:

phpMyAdmin x School Management Soft. x 3T School x # Electrum Office :: 3T Acc. x # Electrum Office :: 3T Acc. x InvitmLstBalncRep.php x

localhost/3tSchool/uAdmin/ClsRout.php?dsnm=mBilding&cldsnmx=Seven&cldsnmxz=Meghna 90%

Class Routine

Class:Seven Section : Meghna

Days	08:30 - 09:10	09:10 - 09:50	09:50 - 10:30	10:30 - 10:50	10:50 - 11:30	11:30 - 12:10	12:10 - 12:50	12:50 - 13:30
	1	2	3	4	5	6	7	8
Saturday	BANGLA 1ST (MD Anisul Haque)	MATH (Julfiqar Mahmud)	ENGLISH 1ST (Faruk Ahmed)	Tiffin Time	ENGLISH 2ND (Mrs. shahin Ara Khan)	BANGLA 2ND (Mrs. Shahida Arabi)	AGRICULTURE (Rabita Sabah)	G-SCIENCE (Md.Siddique)
SunDay	BANGLA 1ST (MD Anisul Haque)	BANGLA 2ND (Mrs. Shahida Arabi)	MATH (Julfiqar Mahmud)	Tiffin Time	ENGLISH 1ST (Faruk Ahmed)	AGRICULTURE (Rabita Sabah)	G-SCIENCE (Md.Siddique)	SOCIAL SCIENCE (Dilara Zaman)
Monday	BANGLA 1ST (MD Anisul Haque)	MATH (Julfiqar Mahmud)	ENGLISH 1ST (Faruk Ahmed)	Tiffin Time	ENGLISH 2ND (Mrs. shahin Ara Khan)	G-SCIENCE (Md.Siddique)	BANGLA 2ND (Mrs. Shahida Arabi)	SOCIAL SCIENCE (Dilara Zaman)
TuesDay	BANGLA 1ST (MD Anisul Haque)	ENGLISH 1ST (Faruk Ahmed)	G-SCIENCE (Md.Siddique)	Tiffin Time	MATH (Julfiqar Mahmud)	BANGLA 2ND (Mrs. Shahida Arabi)	SOCIAL SCIENCE (Dilara Zaman)	RELEGION ISLAM (Mr. Sawkat Jahangir)
Wednesday	BANGLA 1ST (MD Anisul Haque)	SOCIAL SCIENCE (Dilara Zaman)	MATH (Julfiqar Mahmud)	Tiffin Time	ENGLISH 1ST (Faruk Ahmed)	AGRICULTURE (Rabita Sabah)	RELEGION ISLAM (Mr. Sawkat Jahangir)	ICT (Nasir Hossain)
ThursDay	BANGLA 1ST (MD Anisul Haque)	SOCIAL SCIENCE (Dilara Zaman)	ENGLISH 1ST (Faruk Ahmed)	Tiffin Time	ENGLISH 2ND (Mrs. shahin Ara Khan)	MATH (Julfiqar Mahmud)	RELEGION ISLAM (Mr. Sawkat Jahangir)	ICT (Nasir Hossain)

4:05 PM 12/29/2019

Teachers Routine : Input Form (Auto Managed By class routine)

Class Routine For #

Teacher Id:299801 Name : MD Anisul Haque Year :2019-2020

Days	08:30 - 09:10	09:10 - 09:50	09:50 - 10:30	10:30 - 10:50	10:50 - 11:30	11:30 - 12:10	12:10 - 12:50	12:50 - 13:30
	1	2	3	4	5	6	7	8
Saturday	Seven Meghna BANGLA 1ST	Eight Jupiter BANGLA	nine Daffodil BANGLA 1ST	Rest Time	P. : 5	P. : 6	P. : 7	P. : 8
Sunday	Seven Meghna BANGLA 1ST	nine Daffodil BANGLA 1ST	P. : 3	Rest Time	Eight Jupiter BANGLA	P. : 6	P. : 7	P. : 8
Monday	Seven Meghna BANGLA 1ST	P. : 2	Eight Jupiter BANGLA	Rest Time	P. : 5	P. : 6	P. : 7	P. : 8
Tuesday	Seven Meghna BANGLA 1ST	P. : 2	P. : 3	Rest Time	Eight Jupiter BANGLA	P. : 6	P. : 7	P. : 8
Wednesday	Seven Meghna BANGLA 1ST	P. : 2	P. : 3	Rest Time	P. : 5	P. : 6	Eight Jupiter BANGLA	P. : 8
Thursday	Seven Meghna BANGLA 1ST	Eight Jupiter BANGLA	nine Daffodil BANGLA 1ST	Rest Time	P. : 5	P. : 6	P. : 7	P. : 8

Class wise Subject DB:

Subject DB Subject Group ShiftGroup ShiftInfo Unit Class Section Class With Teacher Class Subject Back

Subject data input:

mBilding Class Type/Unit : mBilding

Class : nine

Academic Year : 2019-2020

Sl. No.	Subject	Subject Id	Subject Type	Teachers Id	Sl. No.	Subject	Subject Id	Subject Type	Teachers Id
1	BIOLOGY	BIO	Optional	299812 Kamruzzaman~BIOLOGY	2			main	
3			main		4			main	
5			main		6			main	
7			main		8			main	
9			main		10			main	
11			main		12			main	
13			main		14			main	
15			main		16			main	
17			main		18			main	
19			main		20			main	

Save

Sl. No.	Class	Section	Subject	Subject Id	Academic Year	Subject Type	Teachers Id	Delete	Edit
1	nine	nine	ENGLISH 2ND	ENG_2	2019-2020	main			
2	nine	nine	BANGLA 2ND	BANG_2	2019-2020	main			
3	nine	Baly	MATH	MATH	2019-2020	main			

Student Information Database Input Form

Basic Information

Student Name :	<input type="text" value="karim Uddin"/>	Short Name :	<input type="text" value="Karim"/>
D.O.B. :	<input type="text" value="2005-01-01"/>	Gender :	

Religion :	
------------	--

Blood Group:	<input type="text" value="O+"/>		
Phone :	<input type="text" value="01687566448"/>	Picture	
Extra Activity :	<input type="text" value="na"/>	Hobby :	<input type="text" value="na"/>

Parental Information

Fathers Name :	<input type="text" value="Karim Ullah"/>	Mothers Name :	<input type="text" value="Hashi Akter"/>
Fathers Profession :	<input type="text" value="Employee"/>	Mothers Profession :	<input type="text" value="Housewife"/>
Fathers Age :	<input type="text" value="42"/>	Mothers Age :	<input type="text" value="37"/>
Fathers Phone :	<input type="text" value="01687566447"/>	Mothers Phone :	<input type="text" value="01687566446"/>
Fathers Email :	<input type="text" value="Karim@gmail"/>	Mothers Email :	<input type="text"/>
Fathers NID :	<input type="text" value="3261613385"/>	Mothers NID :	<input type="text" value="3261613379"/>
Permanent Address :	<input type="text" value="164,New Palton,Azimpur,Dhaka-"/>	Present Address :	<input type="text" value="164,New Palton,Azimpur,Dhaka-"/>

Admission Information

Admission Form No :	<input type="text" value="19120002"/>	Registration No :	<input type="text" value="19120002"/>
Previous Institute :	<input type="text" value="abc School"/>	Previous Class :	<input type="text" value="6"/>
Previous Grade :	<input type="text" value="na"/>	TC Form No :	<input type="text" value="na"/>

Academic Information

Join Date :	<input type="text" value="2020-01-01"/>	Academic Year:	
-------------	-----------------------------------------	----------------	--

School :			
Student Id :			
19120002			
Finger/Card Id :	19120002	Back Id :	19120002
Unit :			
Class:			
Section :			
Class Roll No :		2	
Subject Group :			
Class Teacher ID :			
Accounts and Other Information			
Bank Account No :	na	Status :	<input checked="" type="radio"/> Regular <input type="radio"/> Regular <input type="radio"/> Not available
Account Status :	<input checked="" type="radio"/> Payment Clear <input type="radio"/> Payment Clear <input type="radio"/> Payment Due	Remarks :	
Shift Group :			
Shift :			
Monthly Fees(Payment) Type :			
Siblings :	<input checked="" type="radio"/> No <input type="radio"/> Yes <input type="radio"/> No		
If Siblings Has			
Siblings 1 Registration No:		Siblings 2 Registration No:	
Siblings 1 Name:		Siblings 2 Name:	

Teachers Database :

School Management Software. X 3T School X 3T School X 3T School X School Management Software. X 3T School X

localhost/3tSchool/uAdmin/edtempinf.php 90%

Update Employee information:

Id-Name:
299801-MD Anisul Haque

New Employee data Update:

Card Id: 299801	Employee Name: MD Anisul Haque	Factory Worked For: 3T School	Type: mBilding
Department: Middle Section 1	Sub Department: Teacher	Designation: Teacher	Join date: 2015-12-01
Date of Birth: 1965-10-10	Gross Salary: 5000	Allowance Type: Teacher	Shift Roaster: No
Shift Group: A	Grade: 1	Provident Fund Allowed: No	P.F.Contribution: %
Gender: Male	Technical Allowance: 200	Atend Bonus: 10	Conveyance Allowance: 100
Blood group: B+	Status: Regular	Status Update Date: 2019-12-31	Phone: 01712458785
Bank Account No:	OffDay: Fri	Tin No.:	Reference:
Area/Block:	Email: admin@admin.com	tag Managers ID:	HR InCharge:
Education:	PF Act. Date: 1971-01-01	Subject: Bangla	Work Experience:
Conveyance Allowed: No	OT Allowed: No	Notes:	Offday Work Amount:
National Id: 1015555	FriDay Grade:	save	

10:33 PM 12/17/2019

Class & Section Wise Manual Attend :

School Management Software. X

localhost/3tSchool/uAdmin/index.php 90%

Ten Trade Technology

3T School Management Software

- Attend Related
 - Attend Forms
 - Auto Attend JoinDate
 - ToDate
 - New Employee Temp Card
 - Prce
 - Students Attend
 - Staffs Attend
 - Edit Attend
 - Leave
 - Students Fees
 - Exam Schedule & Result
 - Accounts
 - Email & SMS
 - Reports

Students In & Exit Time Manual attend

Section Wise Attend :

mBilding Class Type/Unit: mBilding

Class: Seven

Section: Meghna

Date: 2019-11-05

Insert

Date Wise All: Absent :

Date:

insert

Process: 2019-12-17

2019-12-17 Process

Machines Date Collect.

17, December, 2019

Su	Mo	Tu	We	Th	Fr	Sa
1	2	3	4	5	6	7
8	9	10	11	12	13	14
15	16	17	18	19	20	21
22	23	24	25	26	27	28
29	30	31				

Calculator

0

1 2 3 4 5 6 7

8 9 0

Calculator

How To ?

Could not find database file.

10:35 PM 12/17/2019

Leave Forms :

School Management Software. X

localhost/3tSchool/uAdmin/index.php

Ten Trade Technology

3T School Management Software

- Attend Related
 - Attend Forms
 - Edit Attend
 - Leave
 - Leave Names
 - Leave Info
 - Leave Grant Form I
 - Leave Grant Form II
 - Leave Grant Form III
 - Leave Grant Form IV
 - Leave Edit & Delete
 - Leave Grant Form
 - Leave Edit Form
 - Leave Report I
 - Leave Report II
 - Leave Report III
 - Leave Monthly Report
- Students Fees
- Exam Schedule & Result
- Accounts
- Email & SMS
- Reports

Leave Name input:

Leave Type: Main

Sl. No.	Leave Name	Prefix	Sl. No.	Leave Name	Prefix	Sl. No.	Leave Name	Prefix
1			2			3		
4			5			6		
7			8			9		
10			11			12		
13			14			15		
16			17			18		

Save

Sl. No.	Leave Type	Leave Name	Leave Name Prefix	edit	Delete
1	Main	Casual Leave	CL		
2	Main	Compensatory Leave	C		
3	Main	Sick Leave	SL		

Process: 2019-12-17

2019-12-17 Process

Machine Date Collect

17, December, 2019

Su	Mo	Tu	We	Th	Fr	Sa
1	2	3	4	5	6	7
8	9	10	11	12	13	14
15	16	17	18	19	20	21
22	23	24	25	26	27	28
29	30	31				

Calculator

0

How To ?

Could not find database file.

Individual Fees & Charges:

School Management Software. X

localhost/3tSchool/uAdmin/index.php

Ten Trade Technology

3T School Management Software

- Attend Related
- Students Fees
 - Fees Related Function
 - Fees Type
 - Fees Wise Amount
 - Charges
 - Monthly Fees Charges
 - Individual Fees Charges
 - Student Monthly Fees
 - Monthly Fees Process
 - Dues Process
 - Fees Report
- Exam Schedule & Result
- Accounts
- Email & SMS
- Reports

Individual Fees & Charges:

mBuilding Class Type/Unit: mBuilding

Class: Eight

Section: Jupiter

Academic Year: 2019-2020

Student ID: 41 - Md. Fazle Rabbi

Payment Type: FullPayment

For Year: 2019

For Month: December

Check All	Fees Name @ Fees Type	Actual Payment	Payment Special Condition
<input checked="" type="checkbox"/>	Monthly Fee @ Main	400.00	375.00
	Total:	400	375

Amount Payable In FullPayment: 400

Amount In Word: Four Hundred BDT Only

Save

Process: 2019-12-17

2019-12-17 Process

Machine Date Collect

17, December, 2019

Su	Mo	Tu	We	Th	Fr	Sa
1	2	3	4	5	6	7
8	9	10	11	12	13	14
15	16	17	18	19	20	21
22	23	24	25	26	27	28
29	30	31				

Calculator

0

How To ?

Could not find database file.

Exam Schedule :

School Management Software. x 3T School x

localhost/3tSchool/uAdmin/ExamSched/Db.php?clsnm=2019-2020&clsnmx=Half Yearly Exam 90%

Exam Schedule :

Session : 2019-2020
Exam Name : Half Yearly Exam
Class : Seven

Sl. No.	Date	Subject	Time From	Time To
1	2019-12-17	BANG 1 : BANGLA 1ST	09:00:00	12:00:00
2				
3				
4				
5				
6				
7				
8				
9				
10				
11				

Save

Exam Schedule Info

1	1st Term Exam	2019-2020	One	2019-12-02	Eng.Cr.Wr.@English.Creative writing	07:00:00	08:15:00
2	q	q	q	2019-11-04	q	00:00:00	00:00:00

10:40 PM 12/17/2019

Exam Room Allocation :

School Management Software. x 3T School x

localhost/3tSchool/uAdmin/index.php 90%

Ten Trade Technology

3T School Management Software

- Attend Related
- Students Fees
- Exam Schedule & Result
 - Exam Info
 - Exam name DB
 - Exam Session
 - Exam Schedule
 - Room Allocation
 - Exam Result Upload File
 - Exam Result Input Form
 - Exam Schedule
 - Exam Result
- Accounts
- Email & SMS
- Reports

Exam Room Allocation :

Session : 2019-2020
Exam Name : Half Yearly Exam
Class : Seven
Section : Meghna
Date : 2019-12-17
Subject : BANG 1@BANGLA 1ST
Room No : 3001
Time From : 09:00:00
Time To : 12:00:00

Roll From: 1 Roll To: 15

Save

Process:2019-12-17
2019-12-17 Process
Machine Date Collect

17, December, 2019

Su	Mo	Tu	We	Th	Fr	Sa
1	2	3	4	5	6	7
8	9	10	11	12	13	14
15	16	17	18	19	20	21
22	23	24	25	26	27	28
29	30	31				

Calculator

0

7 8 9 + %

4 5 6 * /

1 2 3 - =

0 . End

How To ?
Could not find database file.

10:42 PM 12/17/2019

Teachers Daily Reports & Head Count Summary :

School Management Software. X 3T School X +

localhost/3tSchool/uAdmin/index.php 90%

Ten Trade Technology

3T School Management Software

- Attend Related
- Students Fees
- Exam Schedule & Result
- Accounts
- Email & SMS
- Reports
 - Teachers Info
 - Teachers Attend Info
 - Date Wise Summary
 - Report I
 - Date Wise Summary
 - Report II
 - Daily Attend Report
 - Absent Report
 - Attend Report Daily
 - Periodic Late Report
 - Employees Movement
 - Employees Movement II
 - In Exit Report
 - Periodic Summary
 - Students Info
 - Students Attend Info
 - Subjects & Routine

Date Wise Summary

Sub Department wise report :

Section Type/Unit : mBilding Department : Middle Section 1

Sub-Department : Teacher Shift : 08:00-15:00 @Mornii

Date : 2019-12-05 Report Type : Daily Summary report

Date Wise Salary Summary Report (Department Wise) Date Wise Summary Rep

Date : report Date : report

Periodic Attend Summary Report

Date Dorm : report Date To : report

Date Wise Summary Report I

Date : report

Date Wise Summary Report

Date : report Shift : 08:00-15:00 @Mornii report

Process:2019-12-17

2019-12-17 Process

Machine Date Collect

17, December, 2019

Su	Mo	Tu	We	Th	Fr	Sa
1	2	3	4	5	6	7
8	9	10	11	12	13	14
15	16	17	18	19	20	21
22	23	24	25	26	27	28
29	30	31				

Calculator

How To ?

Could not find database file.

Monthly Reports : Students

School Management Software. X 3T School X +

localhost/3tSchool/uAdmin/index.php 90%

Ten Trade Technology

3T School Management Software

- Attend Related
- Students Fees
- Exam Schedule & Result
- Accounts
- Email & SMS
- Reports
 - Teachers Info
 - Teachers Attend Info
 - Students Info
 - Students Attend Info
 - Daily Attend Report
 - Periodic Summary
 - Monthly Report
 - Subjects & Routine

Attend Student:

mBilding Class Type/Unit : mBilding

Class : Seven

Section : Meghna

Date From : 2019-11-01

Date To : 2019-11-30

Academic Year : 2019-2020

Report Type : Summary report

Summary

Movement Report

Attend List

Absent List

Late List

Process:2019-12-17

2019-12-17 Process

Machine Date Collect

17, December, 2019

Su	Mo	Tu	We	Th	Fr	Sa
1	2	3	4	5	6	7
8	9	10	11	12	13	14
15	16	17	18	19	20	21
22	23	24	25	26	27	28
29	30	31				

Calculator

How To ?

Could not find database file.

Money Receipt : Tuition Fees

School Management Software. x 3T School x 3T School x TutFeeReceipt.php x localhost / MySQL / 3tschoolid x

localhost/3tSchool/uAdmin/TutFeeReceipt.php?AdmNo=19120042&AcadYear=2019-2020&ForYear=2019

1 of 1 Automatic Zoom

3T School
Print Date : 2019-12-23 18:03:56

Money Receipt
For Month : December,2019

Date : 2019-12-01

Admission ID: 19120042	Class Roll: 42	Name: Parho Roy
Unit	Class	Section
mBilding	Eight	Jupiter
Academic Year		
2019-2020		

Sl.No	Fees Name	Payment Amount
1	Exam Charges	250.00
2	Library Charges	50.00
3	Monthly Fee	400.00
		Total Payment : 700.00

Amount In Word : Seven Hundred Point (.) Zero Zero BDT

Received By

Approved By

6:07 PM
12/23/2019

Managed By Bank Or Payment Receive by Accounts

School Management Software. x 3T School x 3T School x TutFeeReceipt.php x localhost / MySQL / 3tschoolid x

localhost/3tSchool/uAdmin/FeeCollectForm.php?dcsnm=mBilding&dcsnmx=Eight&Academicy

90%

Monthly Fees Charges Process Edit Student Fees Manual Collection Bank Documents Due

Class Wise Tution Fees & Charges:

mBilding Class Type/Unit :	mBilding
Class :	Eight
Academic Year :	2019-2020
For Year :	2019
For Month :	December
Total Month :	1:SingleMonth
To Month :	December
To Year :	2019
Payment Date From :	<input type="text"/>
Payment Date To :	<input type="text"/>

Next

6:09 PM
12/23/2019

Students movement Report

School Management X 3T School X 3T School X 3T School X 3T School X TutFeeReceipt.php X phpMyAdmin X

localhost/3TSchool/uAdmin/StdPeriodicAtndRep.php?dsnm=mBilding&dsnmx=Eight&dsnmx=

3T School

Students In & Exit Time Info : 2019-02-01 - 2019-02-28 | :28 | Students:28 | % Movement

Sl.no.	Admission No	Class Roll No	Date	Student Name	Class	Section	Shift Group	Shift	Status	In Time
1.)	19120041	41	2019-02-01	Rabbi	Eight	Venus	A	Morning	A	
2.)	19120041	41	2019-02-02	Rabbi	Eight	Venus	A	Morning	P	2019-11-01 08:00:00
3.)	19120041	41	2019-02-03	Rabbi	Eight	Venus	A	Morning	P	2019-11-01 08:00:00
4.)	19120041	41	2019-02-04	Rabbi	Eight	Venus	A	Morning	P	2019-11-01 08:00:00
5.)	19120041	41	2019-02-05	Rabbi	Eight	Venus	A	Morning	P	2019-11-01 08:00:00
6.)	19120041	41	2019-02-06	Rabbi	Eight	Venus	A	Morning	P	2019-11-01 08:00:00
7.)	19120041	41	2019-02-07	Rabbi	Eight	Venus	A	Morning	P	2019-11-01 08:00:00
8.)	19120041	41	2019-02-08	Rabbi	Eight	Venus	A	Morning	A	
9.)	19120041	41	2019-02-09	Rabbi	Eight	Venus	A	Morning	P	2019-11-01 08:00:00
10.)	19120041	41	2019-02-10	Rabbi	Eight	Venus	A	Morning	P	2019-11-01 08:00:00
11.)	19120041	41	2019-02-11	Rabbi	Eight	Venus	A	Morning	P	2019-11-01 08:00:00
12.)	19120041	41	2019-02-12	Rabbi	Eight	Venus	A	Morning	P	2019-11-01 08:00:00
13.)	19120041	41	2019-02-13	Rabbi	Eight	Venus	A	Morning	P	2019-11-01 08:00:00
14.)	19120041	41	2019-02-14	Rabbi	Eight	Venus	A	Morning	P	2019-11-01 08:00:00
15.)	19120041	41	2019-02-15	Rabbi	Eight	Venus	A	Morning	A	
16.)	19120041	41	2019-02-16	Rabbi	Eight	Venus	A	Morning	P	2019-11-01 08:00:00
17.)	19120041	41	2019-02-17	Rabbi	Eight	Venus	A	Morning	P	2019-11-01 08:00:00
18.)	19120041	41	2019-02-18	Rabbi	Eight	Venus	A	Morning	P	2019-11-01 08:00:00
19.)	19120041	41	2019-02-19	Rabbi	Eight	Venus	A	Morning	P	2019-11-01 08:00:00
20.)	19120041	41	2019-02-20	Rabbi	Eight	Venus	A	Morning	P	2019-11-01 08:00:00

6:18 PM 12/23/2019

Daily Head Count Summary

School Management X 3T School X 3T School X 3T School X 3T School X 3T School X TutFeeReceipt.php X phpMyAdmin X

localhost/3TSchool/uAdmin/StdAtndRepX.php?dsnm=mBilding&dsnmx=&dsnmx=&wrkdtf=

3T School

Head Count Report : Summary Report Dated :2019-01-17 For Class :mBilding \ Year : 2019-2020

Sl.no.	Class	Section	Total Student	Male	Female	Total Present	Male Present	Female Present	Total Late	Total Absent	Present Ratio(%)
1	Eight	Jupiter	10	6	4	8	6	2	0	2	Tot.Pres:80.00 Ml.Pres:100.00 Fml.Pres:50.00
2	Eight	Venus	7	5	2	7	5	2	0	0	Tot.Pres:100.00 Ml.Pres:100.00 Fml.Pres:100.00
3	nine	Daffodil	14	14	0	9	9	0	0	0	Tot.Pres:64.29 Ml.Pres:64.29 Fml.Pres:0
4	nine	Rose	11	11	0	6	6	0	0	1	Tot.Pres:54.55 Ml.Pres:54.55 Fml.Pres:0
5	nine	Tulips	17	15	2	13	11	2	0	0	Tot.Pres:76.47 Ml.Pres:73.33 Fml.Pres:100.00
6	Seven	Meghna	10	7	3	8	6	2	0	2	Tot.Pres:80.00 Ml.Pres:85.71 Fml.Pres:66.67
7	Seven	Padma	11	7	4	10	7	3	0	1	Tot.Pres:90.91 Ml.Pres:100.00 Fml.Pres:75.00

6:19 PM 12/23/2019

Monthly Attend Summary

School Manager | 3T School | 3T School | 3T School | 3T School | 3T School | TutFeeReceipt.p | phpMyAdmin

localhost/3tSchool/uAdmin/StdAtndPreordRepX.php?clsnm=mBilding&clsnmx=&clsnmxz=& 90%

3T School

Total : 7 Students Monthly Attend Summary, Date Between : 2019-02-01 and 2019-02-28

Sl. No.	Std Id	Std Name	Unit	Class	Section	Total Days	Working Days	Weekly Off	Holidays	Total Attend	Total Absent	Total Late	Leave
1	42	Partho Roy	mBilding	Eight	Jupiter	28	24	4		24	4	0	0
2	44	Farhad Uddin	mBilding	Eight	Venus	28	24	4		24	4	0	0
3	14	ontor hossen	mBilding	nine	Daffodil	28	24	4		21	7	0	0
4	11	MD Akash hossen	mBilding	nine	Rose	28	24	4		21	7	0	0
5	4	ashik khan	mBilding	nine	Tulips	28	24	4		24	4	0	0
6	7	karim Uddin	mBilding	Seven	Meghna	28	24	4		24	4	0	0
7	4	Mahfuz Ahmed	mBilding	Seven	Padma	28	24	4		24	4	0	0

Exam Result Managed By Excel File(Student List Download and upload Result)

School Manager | 3T School | 3T School | 3T School | 3T School | TutFeeReceipt.p | phpMyAdmin

localhost/3tSchool/uAdmin/StdAtndPreordRepX.php?clsnm=mBilding&clsnmx=&clsnmxz=& 90%

Ten Trade Technology

3T School Management Software

- Attend Related
- Tuition Fees
- Exam Schedule & Result
 - Exam Info
 - Exam name DB
 - Exam Session
 - Exam Schedule
 - Room Allocation
 - Exam Result Input
 - Exam Schedule
 - Exam Result
 - Accounts
 - Email & SMS
 - Reports

Exam Result Upload File | Exam Result Input Form

Exam Result :

Student List : Download XLS File

Session : 2019-2020

Exam Name : Half Yearly Exam

Unit : mBilding

Class : Eight

Section : Jupiter

Subject : BANG@BANGLA

Teacher : 299801 MD Anisul Haque~Bangla

Download

Student Result : Upload XLS File

File : Browse... No file selected.

Upload

How To ?
Could not find database file.

299801@Bangla-Seven--Meghna - Microsoft Excel (Product)

File Home Insert Page Layout Formulas Data Review View

Clipboard Font Alignment Number

H13 fx 67

	A	B	C	D	E	F	G	H	I
1									
2	Result She	2019-2020	1st Term E	mBilding	Seven	Meghna\S	BANG 1@	MD Anisul	Haque@299
3	Sl.No.	Admis.Rol	Class Roll	Student N	Subject	ClassMark	ClassMark	ExamMark	ExamNam
4	1	19120002	7	karim Udc	BANG 1@	0	0	77	1st Term E 2C
5	2	19120092	3	Al Shahria	BANG 1@	0	0	78	1st Term E 2C
6	3	19120095	5	Abdullah	BANG 1@	0	0	81	1st Term E 2C
7	4	19120099	1	Ronty Das	BANG 1@	0	0	83	1st Term E 2C
8	5	19120101	8	Dipto Bari	BANG 1@	0	0	64	1st Term E 2C
9	6	19120105	10	Antora Kh	BANG 1@	0	0	59	1st Term E 2C
10	7	19120109	12	Samantha	BANG 1@	0	0	67	1st Term E 2C
11	8	19120113	14	Rony Talu	BANG 1@	0	0	73	1st Term E 2C
12	9	19120118	16	Susan Ria;	BANG 1@	0	0	55	1st Term E 2C
13	10	19120127	20	Gebdu Ch	BANG 1@	0	0	67	1st Term E 2C
14									

Ready

Find in page Highlight All Match Case Whole Words

Exam Result Managed Manually (Result Input Form)

School Manager X 3T School X 3T School X 3T School X 3T School X 3T School X TutFeeReceipt.p phpMyAdmin X

124567890UIO1Z780/ 90%

Ten Trade Technology

3T School Management Software

- Attend Related
- Tuition Fees
- Exam Schedule & Result
- Exam Info
 - Exam name DB
 - Exam Session
 - Exam Schedule
 - Room Allocation
 - Exam Result Input
- Exam Schedule
- Exam Result
- Accounts
- Email & SMS
- Reports

Exam Name: 1st Term Exam
Unit: mBilding
Class: Eight
Section: Jupiter
Subject: BANG@BANGLA
Teacher: 299801 MD Anisul Haque-Bangla

Sl.No.	Student Name	Class Mark	Exam Mark
1	42 : Partho Roy		65
2	43 : Hasibul Hasan Tuhin		67
3	50 : Iqra Salsabil		82
4	51 : Adnan Ahmed		59
5	52 : Usman khan		88
6	54 : Maria Akter		76
7	55 : Rafsan ahmed		73
8	56 : Masud Hossain		79
9	57 : Mohima Akter Onti		81
10	60 : Hridita Haque		86

Process: 2019-12-23
2019-12-23 Process
Machine Date Collect

23, December, 2019

Calculator

How To ?
Could not find database file.

Find in page Highlight All Match Case Whole Words

6:32 PM 12/23/2019

Complete Accounts Software

School Manager X 3T School X 3T School X 3T School X 3T School X 3T School X TutFeeReceipt.p phpMyAdmin X

124567890UIO1Z780/ 90%

Ten Trade Technology

3T School Management Software

- Attend Related
- Tuition Fees
- Exam Schedule & Result
- Accounts
- Database
 - Account Entry
 - Account Items II
 - Bank Ac. Info Form
 - Edit Bank Ac. Info
 - Bank Cheque Info
 - Cheque Management
 - Creditors & Debtors Info
 - Edit Creditors & Debtors
- Info
 - Creditors & Debtors
- Management
 - Priority
 - Customers Info
 - Edit Customers Info
 - Update Customers Service
- Length
 - User Create
- Accounts Transactions
- Accounts Related Reports
- Email & SMS
- Reports

Main -> Type Name Item Item Bank Creditors & Debtors

Account Database Info Input Form

Account Item Input Form : Expense

Account Type: Expense
Account Name: Administrative Expenses
Sub Account Name: Entertainment

Sub Accounts Name Input Form for :Expense Type : Administrative Expenses Name: Entertainment

Sl No	Account Item	Sl No	Account Item	Sl No	Account Item
1		2		3	
4		5		6	
7		8		9	
10		11		12	
13		14		15	
16		17		18	

Save

List Of Items : Expense Type : Administrative Expenses Name: Entertainment

Sl. No.	Type	Account name	Item name	Id.	Edit	Delete
1	Administrative Expenses	Entertainment	Lunch Allowance	Ex0105001		

Process: 2019-12-23
2019-12-23 Process
Machine Date Collect

23, December, 2019

Calculator

How To ?
Could not find database file.

Find in page Highlight All Match Case Whole Words

6:33 PM 12/23/2019

Voucher Entry

phpMyAdmin | School Management Software | 3T School | 3T School | 3T School

localhost/3tSchool/uAdmin/index.php

Ten Trade Technology

3T School Management Software

- Attend Related
- Tuition Fees
- Exam Schedule & Result
- Accounts
 - Database
 - Accounts Transactions
 - Voucher Entry Main
 - Voucher Entry
 - ADT. Voucher Entry
 - Honored Cheque Update
 - Asset Account
 - Capital Account
 - Depreciation Account
 - Accounts Related Reports
- Email & SMS
- Reports

Payment Receipt Bills Payable Bills Receivable Journal

Daily Transaction : Payment Voucher 1028DSL

Payment Voucher :

Payment Type : Cash in hand

Account Name : Conveyance

Cheque No. : [] Cheque Type : [] Honor Date : 2019-12-29

Dated : 2019-12-29 Purpose : Main Voucher ID : 1028DSL

Sl No	Paid Purposes	Voucher SL.No.	Amount	Notes
1.)	Travel allowance	1028DSL-1	1910	
2.)	[]	1028DSL-2		
3.)	[]	1028DSL-3		
4.)	[]	1028DSL-4		
5.)	[]	1028DSL-5		
6.)	[]	1028DSL-6		
7.)	[]	1028DSL-7		
8.)	[]	1028DSL-8		
9.)	[]	1028DSL-9		
10.)	[]	1028DSL-10		

Cr. Account Type : Assets Cr. Account Group : Current Asset Cr. Account Name : Cash
Dr. Account Type : Expense Dr. Account Group : Administrative Expenses Dr. Account Name : Conveyance

29, December, 2019

Su	Mo	Tu	We	Th	Fr	Sa
1	2	3	4	5	6	7
8	9	10	11	12	13	14
15	16	17	18	19	20	21
22	23	24	25	26	27	28
29	30	31				

Calculator

How To ?
Could not find database file.

4:24 PM 12/29/2019

Cash Flow Report :

phpMyAdmin | School Manag | 3T School | 3T School | 3T School | # Electrum Off | # Electrum Off | pdfdebvvsrep | # Electrum Off | vendorsinfox.ph

www.bangladeshmirror.net/qOffice/P.SalesSoftware/index.php

Ten Trade Technology

Accounts

- Accounts Related Reports
 - Accounts Reports
 - Accounts Name List
 - Dr. or Payment Voucher Report
 - Cr. or Receipt Voucher Report
 - Journal Voucher Report
 - Preodic Report
 - Expenses
 - Revenue
 - Journal
 - Receipt and Payments
 - Party Ledger
 - Ledger
 - Periodic Report : Ledger
 - Daily Report PDF
 - Periodic Report PDF
 - Expenses & Assets Name Wise
 - Income & Liabilities Name Wise
 - Cash Receipt & Payment
 - Cash In hand
 - Bank
 - Depreciation Chargable Assets
 - PDF Receipt & Payment Voucher
 - Yearly Reports
 - Appropriation Reports
 - Realisation Statement and B2B Reports
 - Project Information
- Inventory

Nightigle
Kakrail, Dhaka

Cash Flow Report. Date : 2018-02-07

Receipts (Cr.)				Payments (Dr.)			
Date	Vcr. No	Account	Amount	Date	Vcr. No	Account	Amount
2018-02-07		Opening Balance	1004456	2018-02-07	1204DSL	Barfood	4810.00
2018-02-07	1034CSL	Sales	97550.00	2018-02-07	1205DSL	Local In CW KS	69000.00
Total In Flow :			1102006	2018-02-07	1206DSL	Petty Cash Expenses	8550.00
Closing Balance :			1019646	Total Out Flow:			82360.00

Msg. Highlight

- Report (Forms)
- Report (Accounts)
- Stock Reports
- Sales
- Purchase

4:35 PM 12/29/2019

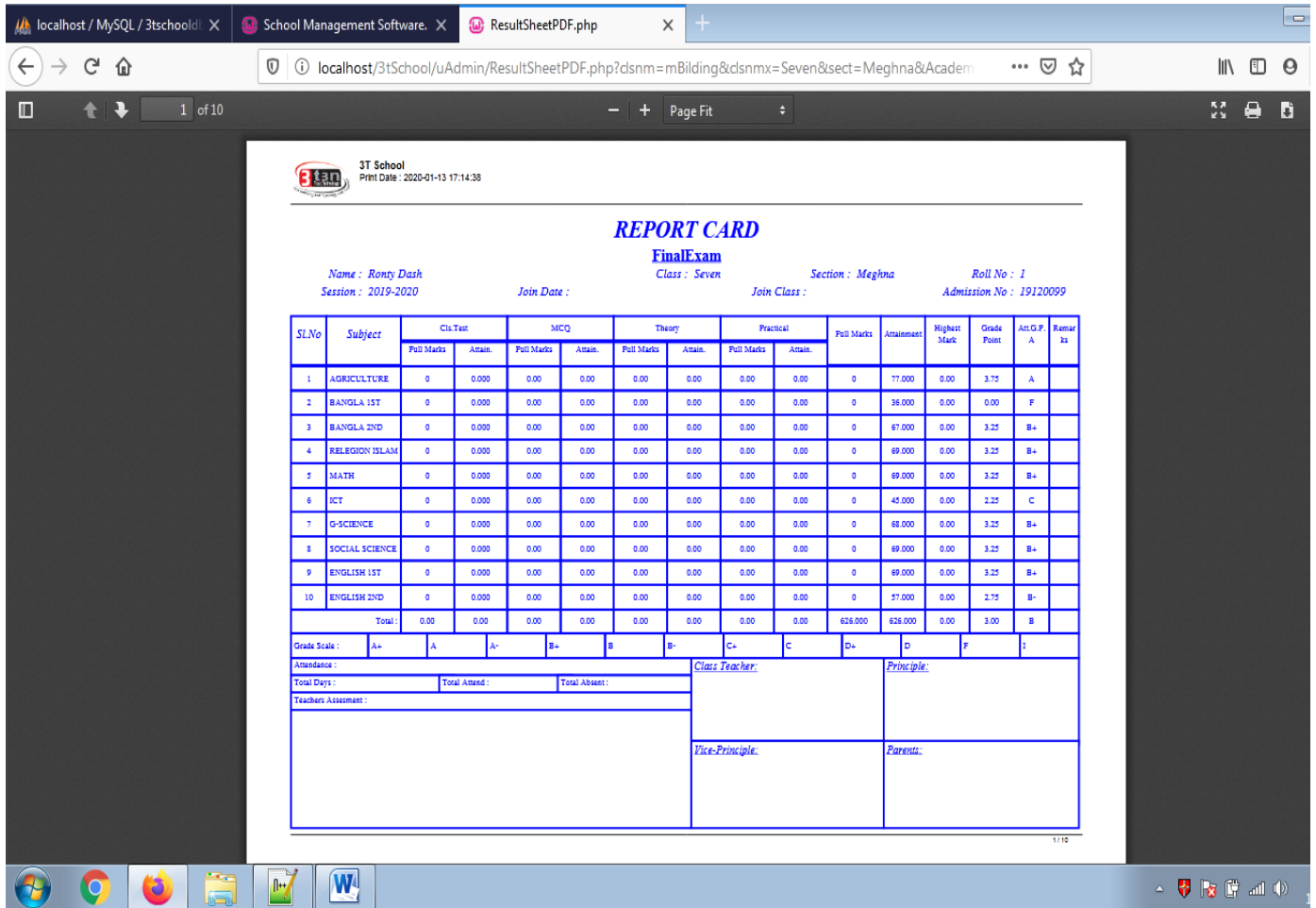

3T School
Print Date : 2020-01-13 17:14:38

REPORT CARD

Final Exam

Name : Rony Dash Section : Meghna Roll No : 1
 Session : 2019-2020 Join Date : Class : Seven Join Class : Admission No : 19120099

SL.No	Subject	Cls.Test		MCQ		Theory		Practical		Full Marks	Attainment	Highest Mark	Grade Point	Avg.P.A	Remarks
		Full Marks	Attain.	Full Marks	Attain.	Full Marks	Attain.	Full Marks	Attain.						
1	AGRICULTURE	0	0.000	0.00	0.00	0.00	0.00	0.00	0.00	0	77.000	0.00	3.75	A	
2	BANGLA 1ST	0	0.000	0.00	0.00	0.00	0.00	0.00	0.00	0	36.000	0.00	0.00	F	
3	BANGLA 2ND	0	0.000	0.00	0.00	0.00	0.00	0.00	0.00	0	67.000	0.00	3.25	B+	
4	RELIGION ISLAM	0	0.000	0.00	0.00	0.00	0.00	0.00	0.00	0	69.000	0.00	3.25	B+	
5	MATH	0	0.000	0.00	0.00	0.00	0.00	0.00	0.00	0	69.000	0.00	3.25	B+	
6	ICT	0	0.000	0.00	0.00	0.00	0.00	0.00	0.00	0	45.000	0.00	2.25	C	
7	G-SCIENCE	0	0.000	0.00	0.00	0.00	0.00	0.00	0.00	0	68.000	0.00	3.25	B+	
8	SOCIAL SCIENCE	0	0.000	0.00	0.00	0.00	0.00	0.00	0.00	0	69.000	0.00	3.25	B+	
9	ENGLISH 1ST	0	0.000	0.00	0.00	0.00	0.00	0.00	0.00	0	69.000	0.00	3.25	B+	
10	ENGLISH 2ND	0	0.000	0.00	0.00	0.00	0.00	0.00	0.00	0	57.000	0.00	2.75	B-	
Total:		0.00	0.00	0.00	0.00	0.00	0.00	0.00	0.00	626.000	626.000	0.00	3.00	B	

Grade Scale : A+ A A- B+ B B- C- C D+ D F ?

Attendance : Total Days : Total Amend : Total Absent :
 Teachers Assessment :
 Class Teacher :
 Principle :
 Vice-Principle :
 Parents :

Software Development & Consulting Service Agreement

Consulting Services

System analysis, Program development, & personnel Training.

STEM SOFT LIMITED shall develop software to modify, customize, amend, and enhance for fulfilling the requirement of The Institute.

Development Phases & Sub Phases

- a) As per conversation with The Client personnel STEM SOFT LIMITED has designed the program
- b) Specify the limitation of software
- c) If the product doesn't support client, it should start from the beginning.
- d) STEM SOFT LIMITED shall deliver the complete software within Fifteen Days after signing the agreement.

Responsibilities

STEM SOFT LIMITED will provide Software Documentation as tutorial with complete software and ensure proper training along with necessary documents to manage software.

STEM SOFT LIMITED Should ensure smooth run of the Software. For any troubleshoot and any occurrence in the system of software notified by phone, STEM SOFT LIMITED will take proper steps to solve the problem as soon as possible. STEM SOFT LIMITED will maintain the Confidentiality and security of the system.

Terms of the Agreement

This agreement is effective as on the date it is signed by the both parties. The terms and conditions will remain in effect until STEM SOFT LIMITED has delivered and The Client has accepted software. STEM SOFT LIMITED will not responsible for Any damage of Software caused by hardware or power failure or Wrong data input of the client Operator. The Client Will Provide contracts for any failure caused and will notify by phone for further solutions. STEM SOFT LIMITED has rights to contract with other company for similar works.

Software Renewal

Payment method

The Client Have to pay STEM SOFT LIMITED 50% of its costs as advance.

STEM SOFT LIMITED will handover products before or on delivery date and The Client will pay the rest of the amount on date.

Pricing				
Software Subscription Package				
Sl. No.	Student Total Range		Payment Time Range	Charges Per student
	From	To		
1	100	300	Monthly basis	25
			Quarterly	24
			Yearly	22
2	301	500	Monthly basis	22
			Quarterly	21
			Yearly	20
3	501	750	Monthly basis	20
			Quarterly	19
			Yearly	18
4	751	1000	Monthly basis	18
			Quarterly	17
			Yearly	16
5	1001	1500	Monthly basis	16
			Quarterly	15
			Yearly	14
6	1501	1800	Monthly basis	14
			Quarterly	13
			Yearly	12
7	1801	2500	Monthly basis	12
			Quarterly	11
			Yearly	10
8	2501	4000	Monthly basis	10
			Quarterly	9
			Yearly	8
9	4001	>	Monthly basis	8
			Quarterly	7
			Yearly	6
Hardware installation & Setup				
Sl. No.	Service	Qty.	Rate	Minimum Qty.
1.	Fingerprint Device ZK-F-19 (1 year warranty)	1 nos.	12500/-	1nos.
2.	Card print Package	1 nos.	40/-	100 nos.
3.	Device & Server Network Setup	1Device+1PC	1000/-	1Device+1PC
4.	Network Cable	1Mtr.	23/-	25Mtr.
5.	Other Machineries and Equipment's	(as per requirement)	-	-